Nearly 100% Coverage of the Neb State Hist Soc Jan47

THE WAYNE HERALD

14 PAGES Section One Pages 1 to 8

SIXTY-FOURTH YEAR — WAYNE, NEBRASKA, THURSDAY, SEPTEMBER 12, 1946. — NUMBER EIGHTEEN

Wonderful

Circus Promptness and Efficiency — Former Resident Comments on Memorial Park Disappointment — 'Free Act' — Revisits Wayne.

Memory of the circus was revived by appearance of the world's greatest at Norfolk last week. We could not attend, but we thought of it yearningly. We always liked circuses. We still do. The crowds, animals, flaming colors, the jostling, happy crowds—the animation and excitement are thrilling. Whatever the cost, one can see more for less money at a circus than anywhere else.

* * *

The unvarying speed and precision with which a circus carries on are outstanding and impressive. The way a city of tents and individuals is moved and set up in time for the daily performance is marvelous. Everybody is on time. No delay along the line is attempted or permitted. No one figures he can be late and offer a convincing excuse. Every act must appear exactly according to schedule. No strikes or slow-downs or shiftless disregard of duty. Nothing reminds one of a too prevailing tendency. The wonderful circus routine is an inspiration.

* * *

We are reminded that one, Merle Evans, who has led the Ringling circus band for 28 years, was at one time—of course many years ago—a cornet player with the Walter Savidge carnival, headquartered in Wayne. Mr. Evans is now 58 years old, and he says he thoroughly enoys circus life.

* * *

Expresses Regret.

Jason Webster, who was a leader in Wayne county soil conservation, now teaching in the agriculture college at Brookings, S. D., expresses regret over the setback given Memorial park in the recent bond election. He writes:

"Brookings has an exceptionally good park, playground and swimming pool. Three unfavorable elections were held here before the favorable one. Anyone with nerve enough to suggest disposing of these improvements now would be run out of town. Everyone says they are the best advertising the town gets.

"When we ask our children if they would like to move back to Wayne, they only say, 'Wayne has no swimming pool.' Adults can't realize how much a pool means to kids. Swimming is a sport in which a child is on his own. There is no better way for him to develop confidence in himself.

"The first time that Rev. S. K. de Freese and I took the Boy Scouts for a swim in the college pool, I was shocked to learn that only two out of fifteen of the boys all over 12 could swim. Worse than that, several were definitely afraid of water.

"I believe that practically every child in Brookings is at home in water and can swim by the time he is ten years of age. How can that compare with the insignificant tax necessary to have a pool? Try another referendum!"

* * *

Free Act Misnomer.

Circuses and fairs talk about their "free acts." Even the state fair told about the free acts before the grandstand. A spectator is charged to get in and charged to sit down. Where is the sense in mentioning the acts as free? And who wants anything nowadays for nothing?

* * *

After Forty Years.

Robert A. Hopkins, who, with his wife, visited the Herald family the past week, lived in Wayne forty years ago. He clerked in the Rosenberg store for a brief time before going to Lincoln to enter the employ of Secretary of State Galusha. At the conclusion of the Galusha term he moved west. He is an expert horticulturist, and he first engaged in developing a garden plot near Spokane. He now resides at Watsonville, Cal., where he recently retired from the hotel business.

* * *

Mr. Hopkins is impressed by many notable improvements in Wayne. He especially notes the outstanding excellence of the State Teachers college campus and buildings. He has seen none better anywhere.

LICENSE ISSUED TO COUPLE HERE

A marriage licehse was issued here Tuesday to Dale Brockman, son of Mr. and Mrs. Ed. Brockman of Wayne, and Miss Shirley Hammer, daughter of Mr. and Mrs. Ed. Hammer of Wakefield.

Has New Knee Brace.

Leon, son of Mr. and Mrs. Wm. Parenti, was taken to Sioux City Wednesday when a brace was placed on his right knee. The member was injured in play about three years ago and the child will have to wear a brace about four months to make the knee heal.

Have Reunion Here.

The Kostomlatsky family held a reunion this week-end when guests of Mr. and Mrs. E. Kostomlatsky were Mr. and Mrs. Mat S. Kostomlatsky and son, Gary, and Mrs. Mat S. Kostomlatsky's parents, Mr. and Mrs. Walter Baum, all of Eau Claire, Wis., Mr. and Mrs. Carroll A. Orr, Mr. and Mrs. Carroll A. Orr, jr., and son, Terry, and Bill Orr of Lincoln.

Salvage Of Fats Is Aim Of Drive

Need for Saving Waste Is Urgent in Supplying Short Supplies.

Saving of used fats is the only way this nation can secure more soaps and other scarce articles and also provide food fats for hungry people, according to the American Fat salvage committee, which is now conducting an intensive drive. Gov. Dwight Griswold, Mayor L. W. McNatt of Wayne, and mayors of most other cities in Nebraska have endorsed the campaign.

Lever Brothers Co., makers of nationally famous soaps, is now putting on a special drive through all its representatives to help relieve this critical shortage. L. J. Powell, representative of the company, was in Wayne last Wednesday when he interviewed Mayor McNatt and grocery and meat dealers in regard to the drive.

Mr. Powell quoted Mayor McNatt as saying, "Everyone should get behind the government's campaign for more used fats so that more soaps and other scarce goods, such as fabrics and electrical appliances, can be produced, and so that more food fats can be released for the hungry peoples of other countries." The men agreed that no one would willingly waste used fats after learning how essential they are to the daily well-being of all. "The government will let us know when to stop," Mayor McNatt added, "and until then we must save every drop."

Mayor McNatt endorsed the assistance being given the government's fat salvage operations by Lever Brothers. This company just completed a drive among its employes, their families and friends. Now the company's representatives are out to help meat dealers and butchers round up bigger collection of facts to turn over to renderers.

Residents are urged to leave waste fats with grocery or meat dealers.

Build Apartment In Near Future

Twelve-Unit Structure Is To Start When Approval Comes to Seymour.

Edw. Seymour plans to erect a new 12-apartment building at 4th and Lincoln as soon as a building permit is granted.

The new structure, which will be south of the former J. T. Bressler house which Mr. Seymour remodeled into an apartment building, will be a three-story structure somewhat larger than the one on the site. It will be south of other and will face the north, the two apartment houses to be joined by a court.

Plans for the new building include six four-room and six three-room apartments.

The brick garage on the site is being dismantled in preparation for the new structure.

Marry at Service Sunday Morning

Miss Gladys Erb Bride of Wayne Watson at Manse In Morningside.

Miss Gladys Erb, daughter of Mr. and Mrs. Menno Erb, and Wayne Watson, son of Mr. and Mrs. Frank Watson, both of Wakefield, were married Sunday at 9:00 a. m. in the Presbyterian manse in Morningside, Ia., with Rev. W. Moore officiating at the double-ring ceremony.

The bride wore a dusty rose suit with brown accessories and a corsage of white gardenias. Miss Helen Erb, sister of the bride, served as bridesmaid. She wore a pale blue suit with brown accessories and a pink carnation corsage.

The bridegroom wore a dark brown suit with a white carnation boutonniere. He was attended by his brother, Eugene, who was attired in a light gray suit with a white carnation boutonniere.

Following the ceremony, the bridal party had breakfast in the city. A wedding dinner was served in the home of the bride's parents for immediate families. Miss Beverly Mathiesen of Allen, and Emil Bjorklund of Wakefield. The bride's colors, pink, blue and white, were carried out in table decorations. A wedding cake, baked by Miss Ardith Walters, centered the table.

Following the dinner, the young folks left for Sacramento, Cal., where the bridegroom is employed.

Has Light Stroke.

Maurice Parenti suffered a light stroke last Thursday at the home of his son, Wm. Parenti. He is doing as well as can be expected.

Has Minor Operation.

Wayne Tietgen underwent a minor operation in a local hospital Monday.

REFRESHING IDEA OF SERVICE HITS RESPONSIVE CHORD

PROMPTED by an expression of appreciation for a favor, Postmaster James Steele said, "But really, service is all we have to sell." The implication was that federal employees should not spoil the one thing they handle by lack of promptness and courtesy. They should be eager rather than indifferent to helping patrons solve innumerable problems that depend on postal service. Often delay in delivery of packages or letters is vital to the plans of recipients and may prove both inconvenient and costly. The postmaster's idea of responsibility to the public may well be extended to cover helpers in all federal fields and to all others engaged anywhere in serving the public. It does not take much energy or thought to accommodate the passing procession of needs. It does not pull hard on sensibilities to be courteous. Those who can't do it should quit public jobs, and look to the government for other, easier and less conspicuous forms of support.

Training School Enrollment Good

Regular Class Work Starts At College High Tuesday Of This Week.

Wayne college training school opened Monday with over 70 students enrolled in the upper four grades. Seventeen students are in the 8th and 12 in the 7th. School was dismissed Monday afternoon, but regular classes started Tuesday.

Dr. M. B. Street announced that school will be dismissed Thursday afternoon for the Wayne fair, but classes will meet again Friday.

Six-man football practice started Monday with Coach M. C. Bloss in charge. Fifteen boys, only three of whom are lettermen, Claude Harder, Kent Hall and Marvin Echtenkamp reported. The tentative schedule of games is as follows: September 19, Bancroft here, evening; September 27, Newcastle here, afternoon; Emerson, date to be decided, October 18, Leigh, there; October 22, Wausa, here; November 1, Hooper, there.

Student teachers will be assigned the last of this week.

Students in the kindergarten are Terry Leonard, Sally Ann Lutt, Jerry Kingston, Julia Annetta Brown, Wm. Burke, John David Kessler, Patricia Ann Sherry and Ronald Blecke.

Hoskins Matron Dies In Norfolk

Rites for Mrs. John Thietje Are Conducted Tuesday Afternoon at Norfolk.

Funeral services were conducted at 2 p. m. Tuesday at Norfolk Home for Funerals for Mrs. John Thietje, 37, of Hoskins, who passed away Friday in a Norfolk hospital where she had been a patient since August 26. Rev. W. F. Sprengeler, pastor of Trinity Lutheran church at Hoskins, was in charge. Burial was in Prospect Hill cemetery.

Mrs. Thietje, whose maiden name was Mary Elizabeth Scherchenks, was born at Bridgewater, S. D.

Deceased is survived by her husband and three young sons.

Midget Ball Game Postponed by Rain

Matched games between various groups of the Wayne Midget ball club, which were to have been played Sunday at Wayne ball park, were rained out. Weather permitting, groups will play Sunday, September 15.

Accepts Position In Kansas School

Prof. Herman Baehr, who had taught at Wayne college and Wayne high school and who had more recently been at Rittman, Ohio, has accepted a position as assistant professor of commerce in the state teachers college at Emporia, Kan. Mrs. Baehr and sons will remain in Fremont with the former's mother until housing accommodations can be found in Emporia.

FINGER SEVERED IN CIRCULAR SAW

Scott Limoges lost the little finger on his left hand in a circular saw Monday when he was working at the Wakefield Wood Works. The rest of the hand was bruised. Mr. Limoges received care at a local hospital.

Receives Medical Care.

Tommie, 2½, son of Mr. and Mrs. Eugene Littleton of Los Angeles, who are visiting at Carroll, was in a local hospital from September 4 until September 9 receiving medical care.

State Fair Acts Are Added Here

Children's Day Is Observed With Festival Opening This Thursday.

Two additional features, just out of state fairs, will be added attractions for the Wayne county fair this week. Mr. Enos and wife, who have traveled the world twice and who "stole the show" at Lincoln state fair last week, appear here this Thursday. Both do clowning and stunts. Rink Wright and wife, who were featured at Iowa state fair in Des Moines, will be here Saturday. They do stunts on a teetering ladder.

The fair opens this Thursday with children's day. All young folks will be admitted to the grounds free, and special entertainment features are arranged for them.

Barnes-Carruthers Co. of Chicago, provides a full program for each afternoon and evening. A fire demonstration is planned Thursday night, and a spectacular revue Friday and Saturday nights.

Livestock and pet parades are set for Saturday, horse pulling contests for Thursday and Friday, Carroll-Wakefield ball game for Thursday, and music by Wayne band all days.

Curl Amusement Co. has midway shows and rides.

All departments promise good exhibits.

About 50 baby beeves will be shown by 4-H members. Judging of these starts at 1 p. m. Thursday.

Five Are Called In Service Test

Discharges Are Filed With Board in Wayne County In Recent Days.

Five Wayne county boys went to Fort Leavenworth September 5 for pre-induction. They are Elmer Cechin, Henry Noelle, Robert Johnson and Roy Grunke of Wayne, and Harvey Aevermann of Hoskins.

George Derry of Wayne, is in the officers' reserves. Those in the enlisted reserves are Donald Wylie of Winside, Joe Bush of Carroll, and Robert Birdsell of Wayne.

Among recent discharges filed in the Wayne county draft office are Clarence Carlson, Max Gifford, William Ingram, Theodore Reibold and Fred Ellis of Wayne, Merlin Kennedy of Seattle, Wash., Robert Palmer of Oklahoma City, Okla., Donald Kuhl of Sholes, and William Barelman of Wisner.

Frahm Gets Awards On Berkshire Hogs

Robert Frahm of Wayne, was awarded the following prizes on his Berkshire pigs exhibited at the state fair: Aged sows, Supreme Duchess 7th, 1st; A Master Epoch Delight, 2nd, senior yearling sows, A Master Epoch Delight, 1st; junior yearling sows, Bomber Champ's Lary, 3rd; senior sow pigs, Epoch Eagle Lulu 2nd, 5th, Delight's Master Lady 3rd, 6th, Epoch Eagle Lulu 3rd, 7th, Delight's Master Lary, 8th; young herd, 5th place; get of sire, 3rd place; produce of sow, 3rd place.

Wayne Lady Heads Jackson Deanery

Fall meeting of Jackson deanery was held in Providence hall in Jackson Tuesday afternoon, September 3, with 116 delegates and several pastors of the deanery present. Miss Margaret Kelley of Washington, D. C., field representative of the National Council of Catholic Women, was principal speaker. She was accompanied by Mrs. Arthur Mullen of Omaha, who is past national president of the council. Miss Kelley is visiting all the ten deaneries of the archdiocese of Omaha in the interest of an extension program working toward a large affiliation with the national council which now numbers five million Catholic women. Mrs. F. S. Berry is chairman of the Jackson deanery. Miss Kelley and Mrs. Mullen were guests in her home from Monday to Wednesday afternoon when they left to hold similar meetings in West Point, Norfolk, Albion, Lindsay and Columbus. Previous deanery meetings were held in Omaha, Creighton, Hartington and O'Neill. From Nebraska Miss Kelley goes to Kansas City to attend the national meeting from September 21 to 25.

VETERANS TO MEET IN COLORADO SOON

Veterans of World War I in northeast Nebraska who served with the 355th infantry, 89th division in France, will gather at Sterling, Colo., September 13, 14 and 15 for the annual reunion. Mr. and Mrs. Max Ash from Wayne, Ray Cross of Laurel, and several others from Pierce, Stanton, Battle Creek, Hoskins and Norfolk will attend. The 14-piece 355th infantry band from Pierce, will also be there.

Dr. and Mrs. T. T. Jones were in Sioux City Wednesday on business.

Kiwanis Welcomes New Members Here

Kiwanis club met Monday at Hotel Morrison, with 46 members and three of the newly elected members, Dr. Victor F. Morey, R. D. Slagle and Dr. Roy Matson, present. J. H. Morrison and Wallace Buck, other new members, were not able to attend the Monday meeting. R. A. Hopkins of Watsonville, Cal., was a guest of E. W. Huse.

The group, led by F. L. Blair, Jean Boyd and Prof. Russel Anderson, had a songfest. Prof. Anderson and W. A. Crossland were accompanists.

Many Register At Wayne State

Men Outnumber Women and Large Number Here Are War Veterans.

Wayne State Teachers College registration of residence students, exclusive of those in correspondence study and training school, totaled 589 Tuesday evening. Some late enrollments will increase this number. A year ago the total was 254 at end of the third week.

Men outnumber women this year. The total of 589 includes 311 men and 278 women. Last year men numbered 67 and women 187. The total is 131 per cent over last year, and the number of men has increased 379 per cent.

Among the men, 221 are veterans. Three of the women had been in service.

The total includes 275 students who have attended Wayne State formerly and 314 who are new.

Class work started Wednesday, and the first convocation period will be next Tuesday.

The faculty-student reception was held Tuesday evening in the student union, with a receiving line, program and refreshments.

Legion Building Is In Prospect

Wayne Post Aims to Attain Highest Membership in Third District.

Construction of a Legion hall in Wayne is an objective which was discussed by Irwin Sears post at the meeting held last Wednesday evening in the Legion rooms. It was decided that funds be accumulated toward this goal. The post hopes to build when sufficient money is raised and when construction is again permitted.

The men voted to place Dr. Gordon Shupe in charge of dances for the post and asked him to use his discretion as to when to sponsor these. It was decided that the post will have an Armistice day dance.

Wayne post set a goal of having the largest membership in Third district. The total last year was 240 and the post already has 130 for 1947 in the campaign just starting. Herman Lutt is chairman for securing memberships of World War I veterans, and Archie Wert is chairman for enrolling World War II veterans.

The local post will sponsor Legion baseball next season, according to vote taken.

It was announced that J. H. Morrison may serve District Three as delegate at the National Legion convention in San Francisco September 30 to October 4.

The post decided to have a committee that will serve lunch after each meeting.

The meeting last week was attended by 26. New members introduced are Legionnaires King and Richards.

The post meets again September 18 at 8 p. m. in the Legion rooms.

TWENTY-EIGHT SERVE WAYNE LEGION POST

Erwin L. Sears Legion Post No. 43, since its establishment in 1919, has had 28 commanders, each serving one year. They are Rev. John W. Beard, Carl Madsen, James Milliken, Elmer Gailey, Dr. J. C. Johnson, Dr. Wm. Hawkins, John Brisben, Ray Hickman, Wm. Kieper, Herbert Welch, C. E. Wilson, H. G. Hostetter, Paul Mines, C. A. Orr, A. L. Swan, G. A. Renard, A. L. Jacobs, F. G. Dale, K. N. Parke, Carl Nicholaisen, Herman Lutt, A. R. Ellis, Floyd Conger, Frank Heine, L. W. Ellis, W. R. Harder, M. N. Foster and W. A. Lerner.

Has Appendectomy.

Bonnie Tuning of Emerson, underwent an appendectomy in a Wayne hospital Saturday.

Undergoes Operation.

Edward Rewinkel of Wayne, underwent an appendicitis operation in a local hospital Friday.

Pastors Of Area Are Reassigned

Wayne, Winside and Carroll Pastors Are Returned by State Conference.

Dr. Victor West of Wayne, Rev. F. J. Schank of Carroll, and Rev. Mrs. C. T. Dillon of Winside, have been re-assigned as ministers of Methodist churches in their respective towns at the annual Methodist conference held in Lincoln last week. The Wakefield and Pleasant Valley churches are yet to be supplied.

Among other ministers assigned in the Norfolk district are Miss Lorene Schacht, Allen; Rev. W. G. Sloan, Dixon; Rev. H. A. Taylor, Laurel, Belden and Coleridge; Rev. J. B. Wylie, Pender and Thurston; Rev. M. L. Ireland, Pierce; Rev. Benj. H. Hart, Plainview and Osmond; Miss Eleanor Nazarenus, Ponca; Rev. J. A. Moorman, Randolph and McLean; Rev. R. H. Chenoweth, Stanton and Pilger; Rev. E. A. Gaither, Wisner and Beemer.

Rev. Carl G. Bader is assigned to Alliance and Lakeside in the northwest district.

Dr. West, who has served the Wayne church for six years, was reappointed by Bishop W. C. Martin at the unanimous request of the congregation. The local church has made good progress in increasing membership, in giving to benevolences and in improving the buildings.

The conference year will close in June, 1947, instead of in September.

Educator Joins Staff At College

Dr. Orville F. Moore Comes Here As Successor to Dr. Geo. Seeck.

Dr. Orville F. Moore came Saturday to join Wayne State Teachers College staff. He will be in the education department, succeeding Dr. Geo. Seeck who went to Ames.

Dr. Moore was superintendent of the Goldfield, Ia., schools for 11 years and during summer periods served as instructor at Buena Vista college at Storm Lake, Ia.

Dr. Moore earned his bachelor and master's degrees at Iowa State College in Ames and his doctor's degree in education at the University of Indiana in Bloomington.

Dr. and Mrs. Moore have two daughters, one teaching in LeMars, and the other in college here.

Victim of Polio Improves in City

Dennis, 2-year-old son of Mr. and Mrs. Gilbert Hinnerichs of Stanton, who has been in an Omaha hospital since the middle of July recovering from polio, is reported improving. Mr. Hinnerichs is a son of Mr. and Mrs. Herbert Hinnerichs of Wayne.

Loans Available For Stock Feeds

Feed loans are now available to those who need to purchase feed for livestock or for expenses such as constructing or filling silos, or any connected with harvesting or preserving feed for livestock, states A. R. Henderson of Norfolk, field supervisor. The only security required is a first lien on the livestock to be fed. The maximum amount loaned to any one individual in 1946 is $400. The interest rate is 4 per cent.

Anyone unable to secure local credit is asked to contact Mr. Henderson, who has his office on the second floor of the Norfolk city auditorium, box 53.

TO CONTINUE DRIVE THROUGH SEPTEMBER

VFW, meeting at the hall Tuesday, September 3, voted to have a membership drive to be continued through September. Roland Mahnke reported on the dance committee. Bills were presented and allowed. The next meeting will be September 17 at 8 o'clock.

RED CROSS CHAPTER CONVENES IN WAYNE

Wayne county Red Cross chapter, meeting Saturday at Wayne city school, selected Mrs. H. D. Addison as junior Red Cross chairman. Miss Marion Miller is in charge of home nursing classes at Hoskins. Mrs. Lawrence Ring is county chairman.

Denmark Folks Leave.

Mr. and Mrs. Hans Openhagen of Copenhagen, Denmark, were honored at open house in the D. Hall home Sunday from 2 to 6 when about 35 friends called. The Halls took the folks to Omaha Tuesday to spend about a week. They will also spend a week in Chicago before they sail from New York around the first of October.

Will Attend Fair.

Wayne stores will close at 12 o'clock noon this Thursday for the fair, according to the Chamber of Commerce.

THE WAYNE COUNTY FAIR IN PROGRESS AS HERALD ISSUES

THIS is fair week in Wayne county, and barring unfavorable weather, we look for a record attendance and high satisfaction. Manager Al. Bahe has been on the alert to carry out well-made plans, and he has been assured ample exhibits in all departments. The amusement attractions are expected to surpass any in the past and interest all ages and all tastes. The program costs more than usual and is guaranteed to be better than usual. The fair is an important juncture in the lives of 4-H and school exhibitors. They contribute liberally to the success of the big show. Altogether, the fair will be the outstanding event of the year, and it is safe to predict it will be generously supported.

Altona, Carroll Get Heavy Rains

Long Dry Spell Is Broken With Beneficial Rains Over Week-end.

Altona, receiving 6.90 inches, and Carroll, reporting 4 inches, topped the rainfall readings in this area for the rainy period extending from Thursday to Monday. Precipitation was reported quite general throughout northeast Nebraska during this time. The Thursday rains received in the vicinity around Wayne broke a long dry period which threatened crop prospects and did some damage to corn.

Wayne received 2.16 inches since Thursday, with the following individual readings: September 5, .09; 6, .22; 7, .57; 8, .48; 9, .80.

Rainfall at Wakefield Friday was reported at .8 and Saturday .26, with additional rainfall Sunday and Monday equalling a total of two inches for the period.

The Winside vicinity received 1.35 inches of rain Saturday and Sunday.

The territory south of Wayne near Altona received .75 of an inch Thursday and one inch Friday. Readings in Altona totaled 2.4 inches Saturday and 1.2 inches Sunday.

Good rains were reported at Laurel, Randolph and Coleridge over the week-end.

Building Of Five New Huts Starts

Quonsets and Others Will Accommodate Thirty of College Veterans.

Construction began this week on five new huts, which, added to the ten Quonset huts being constructed on the S. E. Samuelson lots on East 7th street, will accommodate 30 veterans attending college and their families.

The new huts are 54 feet long, six feet longer than the Quonsets. Each of the five huts will accommodate two families. Chris Hansen construction company of Sioux City is in charge of this project.

The Quonset huts are not yet available to veterans as plumbing facilities have not been installed, due to material shortages.

Student Council Members Named

Senior, junior and sophomore classes at Wayne high school met Tuesday to elect student council representatives. Dick Carver and Virginia Meyer are senior representatives, DeVee Reikofski and Marilyn Gamble, juniors, and Phyllis Foster and Dorothy Bilson, sophomores. Sophomores also elected the following class officers: Fauneil Palmer president, Mitzi Heine vice president, and Claire Simmerman secretary-treasurer. Other classes will meet soon to choose officers.

INVITED TO SERVE NATIONAL SETUP

Mrs. J. Knox Jones of Lincoln, the former Virginia Bowen of Wayne, has had two invitations to become a speaker for the national republican organization. She has not yet decided about accepting. Mrs. Jones was state women's chairman and declined reappointment this year.

Has Tonsil Operation.

Mrs. Elmer Harrison had tonsils removed Tuesday at a local hospital.

Patrolman Is Here.

A patrolman will be at the court house the afternoon of September 12.

Will Attend Fair.

Court house offices will be closed Friday afternoon so that employes may attend the fair.

Has Tonsils Removed.

Billy Allbaugh of Thurston, had tonsils removed in a local hospital Thursday.

Effect Changes To Supply Staffs

College and High Schools Cooperate in Arranging For New Term.

Wayne State Teachers College and Wayne city and college high schools have cooperated in making changes that provide well for the teaching staffs of the institutions.

Mrs. Elizabeth Wooldridge, who taught English in the city high school last year, has joined the English department at the college. She holds the M. A. degree from George Peabody College for Teachers. Mrs. M. H. Hanawalt, who has the Ph. D. from the University of Iowa, will instruct in English in the college, having about half the usual number of classes of a full-time professor.

Mrs. H. E. Peterka will supervise English in the training school, succeeding Miss Beulah Neprud. Mrs. Peterka has a degree from the University of Arkansas and taught high school English several years.

Miss Ruth Ross, who has had 2nd grade work, will have English, French and speech and coach the senior play in Wayne city school, succeeding Mrs. Wooldridge. Mrs. Doris Sellhorn will have the 2nd grade. She began her work Wednesday. She taught in Iowa City. Her husband, Prof. R. D. Sellhorn, is a new member of the manual arts staff at the college.

Dr. Victor Morey, new college president, has concentrated effort on getting an efficient teaching staff organized at opening of the term this week so that work may get started well. The appointments of college dean and registrar-bursar will be made as soon as possible.

Suffers Injuries Unloading Poles

James Ennis Hurt on Head Monday When Working In Randolph Yard.

James Ennis, construction foreman for REA, suffered severe head and face cuts and bruises and a possible skull fracture Monday morning about 11 when 35-foot poles rolled off a flat car at Randolph railroad yards after he cut the steel band holding them. Several of the heavy poles hit Mr. Ennis.

After the mishap, Mr. Ennis was rushed to a Wayne hospital by ambulance. He is doing well and will likely be released in a day or two.

Three cars of poles had arrived in Randolph and were to be unloaded for use of REA construction in that vicinity.

Mr. Ennis has been in highline construction work 19 years. He came here from Valley.

Mr. and Mrs. Ennis and two sons moved to Wayne Saturday and have the Sherry apartment at 5th and Main, the place vacated by R. B. Pecks who went to Wynot.

Church at Ponca Is One of Oldest

Salem Lutheran church in Ponca, and Kountze Memorial church in Omaha, are the two oldest Lutheran congregations in Nebraska. The Salem church last Sunday observed its 85th anniversary with special services in charge of the present pastor, Rev. Erich Petersen. Rev. Oliver Baltzley, an early pastor, was to come but was taken ill. Rev. Alfred Frank, Rev. L. C. Weitzenkamp and Rev. Wallace Livers, former pastors, conducted services.

Two block houses were built in Ponca in 1857. In the second one erected, put up by Stough brothers, the Lutheran congregation was organized. Rev. W. Kuhns, who came from Pennsylvania, had the first services.

In the early 80's the congregation formed two groups, one at Ionia and the other at West creek. The former, under leadership of Rev. W. C. McCool, built the present church in 1892.

Engagement Told By Young Folks

The engagement of Miss Dorothy Jean Wacker, daughter of Mr. and Mrs. Henry Wacker, sr., of Wayne, and Kenneth Beyeler, son of Mr. and Mrs. F. E. Beyeler of Carroll, has been announced. Dinners were given in honor of the couple Sunday last week in the Henry Wacker, jr., home, Monday evening last week in the Henry Wacker, sr., home, and this Sunday evening in the Ray Kelley home.

Has Minor Operation.

Henry Plantenberg of Emerson, underwent a minor operation in a Wayne hospital September 5.

Has Major Operation.

Mrs. Martin Meyer underwent a major operation Monday at a local hospital. She is doing well.

Rev. and Mrs. Wm. Bennett and children left Wednesday for their new home in Illinois.

Files for Divorce.

Elray Field filed petition in district court Saturday seeking divorce from Dorothy I. Field. Plaintiff asks custody of a son and daughter. Mr. Field just returned from service. H. E. Siman is attorney for Mr. Field.

Miss Beulah Rundle left Tuesday for Grand Forks, N. D., after visiting Miss Louise Wendt.

Gay Theatre

WAYNE

Wednesday, Sept. 11

Early Show at 6
Admission: 44c and 12c

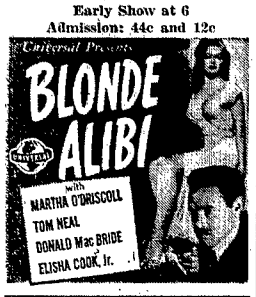

Thursday, Friday, Saturday, Sept. 12-13-14

DOUBLE FEATURE PROGRAM

Admission: 44c and 12c

The Flame and the bandit... loving laughing adventuring!

IN OLD SACRAMENTO

Starring William ELLIOTT Constance MOORE and

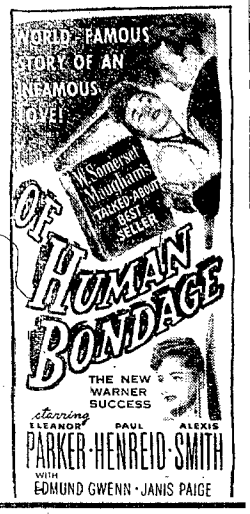

Sunday, Monday, Tuesday. Sept. 15-16-17

Matinee at 3 Sunday
Admission: 44c and 12c
Evening shows Sunday 7 and 9
Admission: 50c and 12c
Early show Monday at 6
Admission: 44c and 12c

Raccoon Is Pet On Franzen Farm

A raccoon which had been a pet of the Earl Fitch children at Carroll, is now at the Wm. Franzen home northwest of Wayne, where its playfulness is watched with interest by many.

When the raccoon was a baby about nine inches long, it was found by Kenneth Eddie on his farm near Carroll. Mr. Eddie gave the animal to Mr. Fitch whose three daughters enjoyed the playful coon for some time. The raccoon used to walk around with Judy Fitch and when the animal became tired, it would crawl onto her shoulders and ride for a while.

When the raccoon grew larger, it was thought best to take it to the country and Fitches brought it to Franzen's where the animal is kept chained. The coon now weighs about 20 pounds and it is very playful, especially at night. The coon likes one of the dogs on the Franzen place and the two have lots of fun mauling each other. The coon does not take to another of the dogs, however, and no friendship seems to exist between these two.

File Property Deeds

Property deeds filed in Wayne county include the following:

Nebraska Central Building & Loan association to Loren E. Page and Bob G. Webb, September 4 for $3,250, lot 5 and north 5 feet of 4, except west 75 feet of 4 and 5, block 1, Spahr's addition to Wayne.

Olive Misfeldt, et al., to Socony Vacuum Oil Co., September 4 for $1 and other consideration, east 75 feet of west 100 feet of lot 2, block 7, original Winside.

Mary E. Philbin to Raymond and Ellen Philbin, September 9 for $500, S½ of lot 8, Crawford & Brown outlots to Wayne.

Anna Isom and husband to Roy E. and Edith Geraldine Coryell, September 9 for $3,000, E½ of lots 15-20, block 22, College Hill addition to Wayne.

Chas. D. Farran and wife, et al., to Rob. E. and Ella N. Gormley, September 6 for $4,000, west 24 feet of lot 24, block 3, original Winside.

Mabel Savidge and husband to Roy H. Langemeier, September 3 for $1, E½ of SE¼ of 13-26-3, south of lot 7, block 27, original Wayne and east of alley extended south.

AIR NEWS

Recent solists at the Wayne Air Service are Junior Beckner, Jim Muray and Herman Wacker, all of Wayne.

Private licenses were issued the past week to Harold Beckner of Wayne, and Kenneth Beyeler of Carroll.

Everett Burley flew in from Norfolk on business.

Mr. Graham of Tilden, dropped in at Wayne Monday while on a pleasure flight.

Mr. and Mrs. Grant of Chicago, stopped at Wayne while enroute to Meadow Grove Monday.

Other visitors recently came from Atlantic, Ia., Blair, Neb., Gettysburg, S. D., Wagner, S. D., and Norfolk.

Plan for Meetings.

All Dixon county farm bureau members will meet Thursday evening, September 12, at Mac's cafe in Wakefield to set up the county organization and plan the membership drive to be conducted September 18. Henry Engle is chairman. Logan Valley unit will meet Tuesday evening, September 17, at the Wischhof school. Mrs. Harvey Echtenkamp and Mrs. Edw. Meyer will be hostesses.

CARROLL

For Bride-to-Be.

Miss Valdene Konopasek, who is to be married September 24 to Alvin Tietgen, was honored Wednesday when 24 were guests at a miscellaneous shower in the Emil Tietgen home. Hostesses were Mrs. Dwayne Van Auker, Miss Mabel Luschen and Mrs. Tietgen. Luncheon was served after games.

Observe Birthday.

Relatives and friends honored Miss Vernelda Meyer at Emil Meyer's Tuesday evening for her birthday of Monday.

CO-ED THEATRE

Friday, Saturday, Sunday, Sept. 13-14-15

Admission: 44c and 12c

WAKEFIELD

Honor Recent Bride.

Friends and relatives called in the Menno Erb home Friday evening to honor Miss Gladys Erb, who was married September 8. After visiting, luncheon was served.

PLAN CONVENTION AT MISSION CHURCH

Dixon county WCTU convention will be held in Wakefield Mission church September 20 with a business session in the morning and program in the afternoon. Mrs. Chas. Rabenberg will be speaker. Dinner will be served at noon. All are welcome.

WILBUR

Wilbur Mitchell of Sioux City, was a Friday dinner guest at Max Ash's.

The Clarence Granquists spent Friday with Mrs. W. R. French at Carroll.

Oscar and Louie Thun visited at Luther Milliken's Wednesday evening last week.

Mr. and Mrs. Leland Thompson and sons were at Leslie Phillips' Thursday afternoon.

Mrs. Howard Mau and sons and Mr. and Mrs. Will Lutt were Tuesday afternoon last week guests at Virgil Moseman's at Emerson.

Mr. and Mrs. Robert Hansen and family and Mr. and Mrs. Chas. Hansen and son of Coleridge, were at Herbert Thun's last week Sunday afternoon.

Mrs. Levi Thompson and Mary spent a few days of last week visiting relatives and friends at Red Oak, College Springs and Clarinda, Ia.

Mr. and Mrs. Milford Wright and Jimmy, and Harry Dunn left for their home in Milwaukee Monday last week after a ten-day vacation visiting at James McIntosh's and with other relatives.

BRENNA

Mr. and Mrs. Gene Baird and Mr. and Mrs. Chas. Crusenberry were Sioux City visitors Thursday.

Mrs. Edgar Roe and daughters of Pilger, Mrs. Dell Hanna of Norfolk, and Mrs. Ervin Hanna and family of Wisner, called at Jacob Waggoner's Monday to visit Mrs. Ida Sanborn.

Guests in the Chas. Crusenberry home for picnic supper Sunday evening, September 1, were Mr. and Mrs. L. F. Coley, Darrel and Phyllis Baird of Kansas City, Mr. and Mrs. Gene Baird and Miss Evelyn Baird of Winside, Mr. and Mrs. Marvin Leiting of Randolph, Mr. and Mrs. S. L. Hawkins and family, Wm. Coley, Sandra and Dickie Rodwell and Mrs. Ed. Coley of Pilger.

Enters Sioux City Hospital.

Tom Johnson entered a Sioux City hospital September 3 for observation. His condition is reported about the same.

B. C. Club Meets Friday.

B. C. club met Friday at Mrs. Carlos Martin's in Wayne, with 10 members and one visitor, Mrs. Ollie Rhudy of Fries, Va., present. Mrs. F. I. Moses had the program. Roll call was on famous men of the United States. Following the business meeting and program, two-course luncheon was served. The next meeting will be September 20 with Mrs. Carl Troutman.

Newcastle Disease Watched in State

Interest in Newcastle disease has led to many inquiries, according to County Agent W. R. Harder. Dr. S. W. Alford, extension animal pathologist, explains that Newcastle disease existed in the United States only a few years. It first made its appearance on both coasts and for that reason it is believed to have been brought from abroad. The disease is prevalent in England, Italy, India and the Dutch East Indies. In those countries it has been highly fatal to fowl, with death losses running 80 to 100 per cent. In the United States the death loss has been high among chicks but more moderate among mature birds.

Like many poultry diseases, Newcastle disease is caused by a virus. Usually poultry show symptoms of the disease approximately a week after exposure to the virus. It seems that birds which have recovered from the disease remain carriers of the virus for several weeks. The first symptom is a nasal discharge which may be accompanied by difficult breathing. Birds stand or sit with their heads drawn in and their eyes closed. Production of laying flocks decreases rapidly, and feed consumption also decreases. In two or three days some birds show a nervous disturbance in the form of distorted head movements and abnormal shape of the neck. Some may show paralysis.

All species of domestic poultry are susceptible to the disease, though pigeons are reported immune. Dr. Alford states that no treatment or reliable vaccine is yet known.

Some Newcastle disease has been found among Nebraska flocks and for this reason all poultry shows have been banned. Dr. Alford also warned flock owners against importing new birds from distant points since birds which have had the disease and have recovered may still be carriers. Virus is not transmitted through the egg, so baby chicks should not be carriers.

Vet's Corner

Veterans are asking about local employment. The service office would appreciate local business establishments informing it of vacancies that exist.

If you have been married since discharge, contact the service office relative to change of beneficiary.

Available Converted Insurance Policies:

Six types of permanent insurance are: (1) Ordinary life; (2) 20-payment life; (3) 30-payment life; (4) 20-year endowment; (5) endowment at the age of 60; (6) endowment at the age of 65.

Ordinary Life: On this policy you are required to pay premiums as long as you live. Therefore, the premiums are smaller than the other policies.

20-payment Life: You pay premiums for 20 years, and the policy is then all paid up. You have no more premiums to pay, but the policy continues in effect as long as you live.

30-payment Life: This is the same as the 20-payment policy, except that it takes 30 years for it to become paid up.

20-year Endowment: You pay premiums for 20 years, but at the end of 20 years you may draw the entire face value of your policy.

Endowment at age 60: You pay premiums until you are 60 years old, but at that age you yourself may draw the entire face value of your policy.

Endowment at age 65: You pay premiums until you are 65 years old, but at that age you yourself may draw the entire face value of your policy.

All these permanent types of NSLI are means of savings. They all may be surrendered for their cash values. If you have a grave need for immediate cash, you may secure a loan up to 94 per cent of the cash value of these policies at an annual interest rate of four per cent. This 4% rate became effective August 1, 1946; the previous rate had been 5%. These policies also have paid up and extended insurance values.

On-the-Job Pay Ceilings.

A tiny loop hole appeared this week in the law setting monthly ceilings on wages and subsistence allowance of on-the-job and apprentice trainees and vets studying in school under the GI bill. While the clamor for quick repeal of the "sneak" law continued and grew, it developed that despite the $175 limitation for single men and $200 for married men, overtime pay may be collected over and above those amounts without penalty to the vets. The VA says that overtime pay is not used to compute a vet's earnings for the purpose of calculating subsistence allowance. It is based on regular wages per month exclusive of overtime. The original method of computing a veteran's subsistence allowance based on the "standard beginning wages of a qualified worker in the same trade or occupation" is still in effect, but the additional ceiling limitation controls. The ceilings do not guarantee veterans in training wages and subsistence equal to $175 or $200 a month. They merely prevent him from earning more than that amount.

Mr. Sweum, superintendent of the local veteran housing project, informs County Service Officer W. A. Lerner that he needs five men to help in the construction of five new huts. Individuals interested should contact the service officer. They need not be veterans.

Q. I want to apply for my terminal leave pay, but cannot locate my discharge. Where may I obtain a duplicate?

A. This may be secured from The Adjutant General of the Army, 4300 Goodfellow Blvd., St. Louis 20, Missouri. Local service officer will assist you in this matter.

● LESLIE

by Mrs. Grace Buskirk

Pleasant Valley Aid met Wednesday with Mrs. Fred Puls.

Mrs. Geo. Buskirk was a Monday visitor at the Art Walters home.

Mr. and Mrs. Orval Puckett and Darrel attended the state fair Thursday.

Mrs. Flora McGuire left Tuesday by car for the west coast for an indefinite stay.

Austin Bressler and Lloyd Fredrickson were hospital patients at Wayne last week.

Mr. and Mrs. Will Longe and Betty spent Sunday afternoon with the Rudy Longes.

Mrs. A. W. Dolph attended Ladies' Aid at Mrs. E. O. Fenton's in Wakefield Thursday.

The Dan Dolphs and Herman Bakels and Dee Kai were visitors at A. W. Dolph's last week.

Mrs. Harry Wageman attended the birthday observance Wednesday for Mrs. Robt. Kruse in Wakefield.

Relatives of Mr. and Mrs. Wm. Kay of Wakefield, plan to attend their golden wedding anniversary next Sunday.

The Mandville Kais have been vacationing in Miami, Fla., and Manford has been employed on REA work at Fargo, N. D.

David Carlson was with the Henry Tarnows Thursday while his parents and the Verdel Lunds were in Lincoln at the state fair.

Mr. and Mrs. Walter Weiseman and family and Mr. and Mrs. Dick Meyer and daughter had dinner with Ed. Minihans in Pender Monday of last week.

Mr. and Mrs. Carl Brudigan and Raymond were Sunday evening visitors at Art Longe's, and Mrs. Henry Rubeck of Wakefield, was there Tuesday and Wednesday.

Geo. Sebade purchased the Ashford farm south of Emerson Wednesday where Dick VonSeggerns live at $105 an acre. A number of this vicinity attended the sale.

Harold Wageman left Saturday for Winfield, Kan., to continue work at St. John's college. The Wagemans and J. P. Claussens and Ed. Kais were among the circus visitors at Norfolk Wednesday.

Mrs. L. J. Bressler, Inez and Betty were luncheon guests Tuesday at Mrs. Harold Fischer's, and Tuesday Mr. and Mrs. Bressler and Betty were guests at James Gustafson's.

Geo. Buskirk accompanied his his son, Clare, state weed field representative, to Knox county fair at Bloomfield Monday when a demonstration was given. Clare went to Spencer, Neb., Tuesday.

In the write-up in the Wayne Herald of the pioneer character, Nels Nelsen, who is 89 years old, one of the helpers in rescuing the two dead brothers and Nels, who was unconscious, was Geo. Buskirk, sr., who happened along and was summoned to assist. They were trying to clean their well and the damp overcame them all.

Mr. and Mrs. Harry Bressler of Coleridge, and Mrs. Venice Bressler of Wayne, were Sunday callers at L. J. Bressler's. Mr. and Mrs. Seth Anderson and Leona of Wakefield, and Oscar Petersen were Friday evening visitors.

Rev. H. F. W. Schulz, Rudolph Hammer, Emil Kai, Dickie Kai, Paul Henschke, Donny Kai and LeRoy Giese visited at Rudolph Longe's last week. The two last named were Sunday dinner guests.

Mr. and Mrs. Frank Parker of Pender, were Thursday dinner guests at Geo. Buskirk's, and Mr. and Mrs. W. C. Ring and Merle had dinner with them Sunday. Merle has enrolled at Wayne college and will make his home at the men's dormitory.

● SHOLES

by Mrs. Martin Madsen

Mr. and Mrs. Isidor Kuhl and two youngest daughters were Sunday guests in the Dave Kuhl home at Dixon.

Mr. and Mrs. Roley Isom and two youngest daughters were Sunday visitors in the R. McDaniels home at Royal.

Mr. and Mrs. James Friend and daughters were week-end guests in the R. R. Thorpe home at Sergeant Bluff, Ia.

The two sons of Mr. and Mrs. Clarence Hansen of Winside, are in Sioux City with polio. Mr. Hansen is Mrs. Martin Madsen's brother.

Mr. and Mrs. Oscar Madsen and two daughters of Slifer, Ia., and Mr. and Mrs. Charles Madsen of Fort Dodge, Ia., came Saturday evening and spent Sunday in the Martin Madsen home.

Mr. and Mrs. Louie Rohde and sons and Mr. and Mrs. V. G. McFadden were Thursday evening dinner guests in the Lloyd McFadden home to help celebrate Dean McFadden's 1st birthday.

Mrs. James Tietgen and baby and Mrs. Martin Madsen attended a shower for Valdine Konapasek, who will be the bride of Alvin Tietgen, at the Mrs. Emil Tietgen home at Carroll Wednesday afternoon.

Mr. and Mrs. Claron Madsen arrived Saturday evening from Midland, Tex., to visit in the home of Mr. Madsen's parents, Mr. and Mrs. Martin Madsen, and sister, Mrs. Everett Robins, at Hartington. They visited Salt Lake City and went sightseeing in Yellowstone park.

Are Honored Here.

A family picnic was planned Sunday in the hall here in honor of Mr. and Mrs. L. E. Brock of Oakland, Ia., and Mr. and Mrs. Claron Madsen of Midland, Tex., who were married recently. Other guests were Mr. and Mrs. Wayne Johnson of Omaha, Mr. and Mrs. Bill Palmer and Mr. and Mrs. Henry Tupper and Jimmie of Oakland, Ia., Mr. and Mrs. Oscar Madsen and daughters of Slifer, Ia., Mr. and Mrs. Charles Madsen of Fort Dodge, Ia., Mr. and Mrs. Ray Nelson and family and Mr. and Mrs. Martin Madsen.

Miss Florence McMahon, Plainview nurse who served as Pierce county nurse for some time, died last week. Her 84-year-old mother is an invalid.

Miss Ruth Collier, daughter of Mrs. J. M. Collier., and Martin Broer, son of Henry Broer, were married September 3 at Randolph. Mr. Broer served in the army four years. He and his bride will live near Randolph.

Miss Betty Jean Beuck, daughter of Mr. and Mrs. Coin Beuck of Belden, and Everett Sohren, son of Mr. and Mrs. Chris Sohren of Randolph, were married September 1. They will live near Randolph.

THE KNOT-HOLE

Vol. 8 Wayne, Nebr., Thurs., Sept. 12, 1946. No. 23

At the Enid Oklahoma army airfield, a very young combat returnee with a sleeve full of overseas stripes was asked where he was from. "I was born in Brooklyn," he replied, "and raised in New Guinea."

There are still a few Will-Burt stokers left for those of you who really appreciate the best in heat. No more ups and downs of the temperature in the house if you have a Will-Burt. Come in today and let us show you the superior features of this stoker. And remember — the price is only $162.50 complete with all controls, not installed.

For the best in stoker coals you'll want some Broken Arro stoker coal. It clinkers easily, gives more heat than most coals, and is also longer lasting. You will like it!

"Chief, there's an applicant here who says he used to make his living by sticking his right arm into a lion's mouth."

"What is his name?"

"Lefty."

The next six weeks may be your last opportunity to fil that coal bin of yours before winter sets in. Be sure and have a supply on hand this winter, even more so than ever before. Why not have at least one load of Pinnacle Lump put in as soon as possible? That way, you will be sure of having part of your coal needs on hand, and a coal that you know is the best you can buy.

There are still a few five gallon cans of Glidden Endurance red barn paint left for those of you who are planning on painting this fall. Why not get yours now, while there is still some available? The price is, as always, just $9.00 per 5 gallon can.

"How did the wedding go?" asked the preacher's wife.

"Fine, my dear, until I asked if the bride would 'obey' and she said: 'Do you think I'm crazy?'— and the groom, who was in a sort of a daze mumbled: 'I do.' Then things began to happen."

Carhart Lumber Co.
Phone 147 Wayne

Better Lumber For Less

Mid-day lunches should provide a real energy-boost to carry through to the evening meal. It takes hearty food to do the job . . . at school or at work. Depend upon Safeway to supply you with the things you need to pack substantial, tasty lunches for your family. Choose from a large assortment of quality lunch box foods at SAFEWAY

SPINACH No. 2 Can **13¢** Emerald Bay

BEANS No. 2 Can **14¢** Red Head; green, cut

Cheese Kraft; Velveeta ..... 8-oz. Ctn. **29¢**

Cheese Spread Kraft; Relish or Olive-Pimento ... 5-oz. Glass **20¢**

Bread Mrs. Wright's; white or wheat ..... 18-oz. Loaf **12¢**

Safeway's Everyday Values

Flour	Golden Heart; 25-lb. Bag $1.47	50-lb. Bag	**$2.89**
Flour	Pillsbury; 25-lb. Bag $1.47	50-lb. Bag	**$2.89**
Spiced Beets	Diced	16-oz. Jar	**12c**
Blackberries	Water-pack	No. 2 Can	**33c**
Cherub Milk		3 Tall Cans	**35c**
Gerber's Cereals		2 8-oz. Pkgs.	**25c**
Soap Powder	Diamond brand	18-oz. Pkg.	**23c**
Blu-White	Blues while you wash	2½-oz. Pkg.	**8c**

More Lunch Box Foods

Cocoa	Hershey's; 8-oz. Ctn. 10c	16-oz. Ctn.	**18c**
Tea	Canterbury; black	16-Bag Ctn.	**13c**
Tea	Salada; black	16-Bag Ctn.	**15c**
Noodle-Giblet	Swanson's	16-oz. Jar	**22c**
Beans	with Franks; Phillips	12-oz. Can	**18c**
Soup	Heinz; Asparagus	No. 1 Can	**13c**
Macaroni	Quality brand	2-lb. Bag	**27c**
Spaghetti	Quality brand	1-lb. Bag	**14c**
Peanuts	Salted; 8-oz. Bag **13c**	16-oz. Bag	**25c**

IT'S HERE! THE NEW Family Circle
• new stories • food articles • lots of helpful homemaking aids • many other features for the whole family
100 Pages—all for 5c

APPLES 2 lbs. **25¢** Jonathan variety; all-purpose

Spare Stamp 49 for 5 lbs. of sugar expires Sept. 30.

FRESH FROM THE COUNTRY

— More Lunch Box Ideas

Peaches	Colorado Elberta	Lb.	**12c**
Pears	California; Bartlett, mountain-grown, fine flavor	Lb.	**15c**
Green Peppers	Ideal for stuffing	Lb.	**10c**
Celery	Pascal or Goldenheart	Lb.	**9c**
Carrots	Clipped tops; firm, sweet	Lb.	**8c**
White Onions	Mild	Lb.	**4c**

How to plan a lunch that's well balanced

• Make the lunch that's carried a part of your regular meal schedule. Fit it in with breakfast and dinner so that each meal supplies just about one-third of the day's food.
• Introduce variety by sending jars or covered paper cups filled with hearty salads or extras such as potato salad, cold baked beans, cottage cheese, kidney bean salad, macaroni salad. Other welcome extras are slices of cold roast meat or meat loaf, olives, hard-cooked or deviled eggs.
• Send along either fresh fruits or vegetables as a salad or as a dessert. Crisp celery, carrot sticks, radishes, whole tomatoes, or apples, pears, oranges, and other fresh fruits are welcome additions to the lunch box. Salads such as coleslaw, fruit salad, a wedge of head lettuce with salad dressing in a small covered jar or cup to dip it in, fruit-flavored gelatin salads in which fruit and crisp vegetables are molded—all can go in the lunch box.
• Include a special treat—especially for a child's lunch box—such as a few stuffed dates and prunes, a bag of salted nuts, a candy bar, a few pieces of candy or a sucker.
• Don't forget that a hot soup in the thermos bottle tastes good on a cold day. And if the weather is hot, iced chocolate or tea, or lemon or orangeade is a refreshing addition.

Carol Drake, Director
The Homemakers' Bureau
An Extra Safeway Service

FREE BOOKLET "FAVORITE FOREIGN FOODS"
Surprise your friends by preparing their favorite foreign foods, using interesting and economical ideas gathered by Carol Drake. Send today for her free booklet. Address your request to Carol Drake, Director, The Homemakers' Bureau, Box 2110, Dept. FF, San Francisco 26, Calif.

Above prices are effective thru Sept. 14, in Wayne

Plays for Future In Rent Business

Automobile Making Is No Worry to Man Driving Early Model Car.

A LaCrosse, Wis., landlord, Darrell Danielson, believes in looking ahead to the day when there won't be a housing shortage. In addition to remodeling the buildings he rents to five families, he took them all out on a picnic Sunday. Mr. Danielson explained that "if a housing surplus develops as one did after the last war, I will still need these tenants."

—

Nello Grassi owns a Tacoma, Wash., cafe, and he still wonders who bluffed whom when two soldiers entered his establishment and said, "This is a stick-up." Mr. Grassi pulled his own gun, squeezed the trigger. The weapon jammed. One of the soldiers yelled, "Don't shoot. This is only a toy gun we have." The would-be holdups fled, and Mr. Grassi still doesn't know who bluffed whom. "I'm still scared," he said.

—

George C. Green of Lambertville, N. J., isn't worried much whether automobile manufacturers get back on the pre-war beam. George pulled into Los Angeles in the 1904 model he bought second-hand in 1907 for $165. It was his second transcontinental trip in the one-cylinder model. He says he gets 30 miles to the gallon and the old buggy does up to 25 miles an hour.

—

The Newburgh, N. Y., city council has instructed Corporation Counsel Daniel Becker to search the statutes for a law against roosters' crowing and noisy wedding motorcades. If he can't find one, he is to draw up one.

—

A 1910 model EMF automobile, unused for more than 30 years and driven only 5,000 miles, was auctioned September 7 at Tiro, Ohio. The machine was among the personal and real property of the late George D. and Wm. F. Rex.

—

Without a single knock on wood, the 13 members of the national committee of Thirteen Against Superstition and Fear met at room 13 of Hotel Astor in New York City at 3:13 p. m. to lay plans for combating superstition. The members entered the room under a ladder after dumping luck charms in a pail outside the door. All lighted three cigarets on a match.

—

Wm. T. Brown, 79, got out of a taxi in front of the Chicago City bank and told the driver, "Wait here. I'm going to draw out my $3,000." Then, a cane in each hand and two revolvers sticking out of his hip pockets, the man walked into the bank. A policeman took charge of the revolvers and found that Mr. Brown's bank balance was 65 cents. Cab Driver Charles Daily filed a complaint for $1.50 cab fare.

—

Smoke was pouring from all the windows of the Kern County fair's main exhibit building at Bakersfield, Cal. As firemen from eight companies unlimbered their hose, a gas-masked figure staggered out and motioned them to hold off. The state guard, it developed, was studying chemical warfare and had accidentally set off six smoke bombs.

—

Mail Carrier L. F. Wilson of Dallas, Tex., complained that he had been bitten by a duck at a residence, and said the bite raised a welt on his leg. A skeptical newspaper reporter went with Mr. Wilson to the home, and the angry duck chased him out of the yard. Then the duck bit Mr. Wilson again.

—

Dimes worth $1,000 spilled into the gutter outside the entrance of a Loop district, Chicago, bank when a money bag split open in the hands of a guard. About 50 passers-by watched guards pick up 10,000 dimes under the protection of police. No dimes were missing when the job was completed.

—

Pittsburgh police were playing "Cinderella," trying to fit a pair of shoes to a man who left his shoes in a stolen car when forced to flee in his stocking feet.

—

Sweethearts rate higher than wives at the state police station in Blue Island, Ill. Lt. Carl Relli issued an order limiting personal calls of his force as follows: To new girl friends, one minute; to sweethearts, two minutes; to fiancees, two and one-half minutes; to wives, one-half minute.

—

Hauled into court at Los Angeles on a charge of driving through a red light, Inventor Robt. B. Walder displayed a traffic signal device in which a glowing neon tube would indicate seconds remaining before the light changed. "A very good idea," mused the court. "Five dollars. Next case."

—

Mrs. J. H. Simcoe of Moultrie, Ga., waxed her floors and, tired after a busy day, went to bed. A few hours later she was awakened by a loud thud. She hurried into the living room in time to find that a prowler had slipped and fallen on the polished floor. He managed to escape through the back door.

—

At Topeka, Kan., the thermometer read 105 and Miss Ceora Lanham is ready to testify it's dangerous. As she stood waiting for a bus her purse burst into flames. The sun's rays had passed through a glass handle on the bag.

—

At Uniontown, Pa., Paul and Martin Dvorchak, brothers, married Frances and Julia Nypayer, sisters, on the same day ten years ago. On August 7, 1937, each of the Mrs. Dvorchaks gave birth to a baby. A boy was born to each of them again the same day this August.

Complete Banking Service

ALWAYS AVAILABLE TO YOU

May We Extend a Cordial Welcome to All to Use Our Many Banking Facilities at Any Time?

New Customers Are Always Welcome

First National Bank

OLDEST BANK IN WAYNE COUNTY

Member of Federal Reserve System and F. D. I. C.

CONCORD NEWS

By Mrs. E. J. Hughes

Norma Erwin spent last Monday night at Jack Erwin's.

Georgia Gail Vollers spent Thursday at Olaf Nelson's.

Miss Irene Salmon of Tekamah, spent the week-end at home.

Mr. and Mrs. Elray Hank are spending a few days at Lake Okoboji.

Mr. and Mrs. Roy Johnson spent Friday in Ponca with the Richard Johnsons.

Mrs. Axel Fredrickson and Ruby spent Friday afternoon at Marvin Fredrickson's.

Mrs. D. A. Paul went to Council Bluffs Sunday for a week's visit in the Paul Hart home.

Mr. and Mrs. James Hank were dinner guests in the Fred Ruser home Saturday evening.

Frederick Salmon and children of Wakefield, were Sunday visitors in the Fred Salmon home.

Mrs. Geo. Magnuson and Vincent spent Wednesday in the Hans Johnson home north of Dixon.

Mr and Mrs. Irvin Dickes and Tommy of South Sioux City, were Sunday visitors at Bilger Pearson's.

Mr. and Mrs. Wymore Wallin and Morris and Clara Johnson spent Sunday evening at Roy Johnson's.

Elinor and Alice Forsberg of Omaha, came last week for a visit in the home of their sister, Mrs. Helen Anderson.

Callers in the Emil Swanson home Friday evening were the families of Nels Bjorklund and Arvid Peterson.

Mrs. Lelia Tryon and Bruce and Mr. and Mrs. D. A. Paul were dinner guests in the Glen Paul home Wednesday evening.

Russell and Gene Olson and Walden and Erwin Kraemer left Tuesday for Ashton, Idaho, where they will visit friends and relatives.

Mr. and Mrs. Emil Swanson and family and Mrs. Wm. Ely and Merle spent Thursday evening at Carl Lindvall's in Wayne.

Mrs. Lyle Cleveland's grandmother, Mrs. Mary Tuttle, of Dixon, came last week for an indefinite stay in the Cleveland home.

Mr. and Mrs. Fred Anderson, Miss Shortell and Marvel Foot of Omaha, visited at Emil Swanson's from Wednesday until Saturday.

Miss Ruby Fredrickson left Monday for Chicago after a two weeks' vacation at the home of her parents, Mr. and Mrs. Axel Fredrickson.

Mr. and Mrs. Emil Swanson and family and Mrs. Wm. Ely and Merle of Turlock, Cal., spent Saturday and Sunday visiting friends at Osceola.

Mrs. Emil Swanson and Mrs. Wm. Ely and Merle spent Tuesday at David Johnson's, Wednesday at Arvid Peterson's and Friday at Nels Bjorklund's.

Mr. and Mrs. Chas. Lessman of Sidney, and Mr. and Mrs. Fred Ruser, Lois and Ruth were Sunday afternoon luncheon guests in the James Hank home.

Mr. and Mrs. James Hank and Linda went to Cleghorn, Ia., Wednesday for a visit in the Everett Hank home. They spent Thursday at the fair in Spencer, Ia.

Mr. and Mrs. Geo. Magnuson and family and Mr. and Mrs. Garfield Johnson and Gary were Sunday dinner guests in the Will Schrieber home near Coleridge.

Mr. and Mrs. Clarence Bloom and children of Albert City, Ia., and Mr. and Mrs. Virgil Anderson of Dixon, were Sunday dinner guests in the Adolph Bloom home.

A. J. Coleson of Rosemead, Cal., Mr. and Mrs. Harold Larson and Mr. Larson's mother of Wausa, were supper guests in the Clara and Morris Johnson home Thursday.

Joan Clark, Elaine Miller, Elaine Kunz, Bonnie Schroeder and Alice Koch registered at Wayne Teachers College as freshmen Monday. Miss Dona Clark will return as a junior.

Mrs. Glenn Paul and Nancy and Mrs. D. A. Paul took Mrs. Lelia Tryon and Bruce to Hartington Friday to visit in the Riley Wrenn home. They were at Wm. Haskell's near Laurel for dinner.

Mr. and Mrs. Ernest Peterson, Mr. and Mrs. Waldo Johnson and Dennis were Sunday dinner guests at Roy Johnson's. In the afternoon all were luncheon guests in the C. J. Peterson home.

Mrs. Axel Fredrickson and Ruby, Mrs. Gerald Clark and Joan, Mrs. Ivan Clark and Virginia, Mrs. D. A. Paul and Mrs. Lelia Tryon were guests in the Wm. Haskell home near Laurel Tuesday afternoon.

Mrs. Wm. Ely and Merle of Turlock, Cal., were Monday dinner guests in the Gereon Allvin home. Mrs. Emil Swanson and Ardyce were afternoon and luncheon guests there. Mrs. Ely and Merle were supper guests in the R. B. Michels home Monday.

Mr. and Mrs. Virgil Pearson, Mrs. Bilger Pearson and Dale, Bilger Pearson, Bobby Taylor, Mr. and Mrs. John Nygren and family, Mr. and Mrs. Glenn Paul and Nancy and Elmer Wilmarth were among those attending the circus at Norfolk last Tuesday.

Mr. and Mrs. John Carlson, Eric Larson, Henry Johnson, Gust Carlson and daughter, Helen, Mr. and Mrs. Byron Lisle and children, Robert Day, jr., Evelyn Day and Guy Lawyer of Chicago, enjoyed a cooperative dinner in the Mrs. Helen Anderson home Sunday.

Miss Anita Kraemer spent last week in the Anders Jorgensen home. Monday, Mr. and Mrs. Jorgensen, Miss Kraemer and Mr. and Mrs. Melvin Kraemer attended the circus in Sioux City. Thursday, they were at the state fair in Lincoln. Miss Kraemer returned home Saturday evening.

Daughter Is Born.

A daughter was born to Mr. and Mrs. Jack Hattig Thursday, September 5.

Honor Visitor Here.

Mrs. Ivan Clark entertained a few ladies last Thursday afternoon in honor of Mrs. Leila Tryon of San Diego. Those present were Mrs. Tryon, Mrs. D. A. Paul, Mrs. Gerald Clark and Joan, Mrs. Glenn Paul and Mrs. Frank Sullivan.

Bible Group Meets.

Families, friends and members of the Concord Free church who reside in Wayne community have started the Wayne Bible Fellowship, which is to meet every Thursday at 8 p. m. in one of the homes. The meeting will be held this Thursday at Virgil Kardell's. The first book to studied is the prophetic book of the new testament, "The Revelation of St. John." Everyone interested in Bible study is invited.

Plan Youth Meeting.

Dixon County Youth for Christ meeting will be held September 14 at 8 o'clock at Newcastle Congregational church. Rev. Lester Westlund, pastor of the Sioux City Evangelical Free church, will speak. All young people, whether in Dixon county or not, are invited to attend when special music and inspirational singing will be given. This service will complete a successful year of youth rallies. A group of Christian youth in Ponca started these meetings in 1945. Other groups who have taken active part are those of the Springbank Friends church, Dixon Methodist, Newcastle Congregational, Waterbury Union Sunday school and Concord Free church.

Concord Free Church.

(Rev. Paul W. Nelson, pastor)

"For even Christ pleased not himself; but as it is written, the reproaches of them that reproached thee fell on me."

Ladies' Christian Fellowship Circle meets Thursday, September 12, at 2 with Mrs. Mable Forsberg at her home.

Young people will conduct their meeting Friday at 8 p. m.

Sunday school will meet September 15 at 10 a. m.; services at 11 a. m. and 8 p. m., and prayer meeting at 7:30 p. m.

Wednesday, September 18, at 8 p. m., Miss Mollie Hanson and Miss Adola Anderson will conduct a service representing the Belgian Congo mission field.

—

Concordia Ev. Luth. Church.

(Rev. J. E. Sutherland, pastor)

Thursday, September 12, the Women's Missionary Society meets at 2 p. m. at the church. Program on temperance work with speakers from Wakefield. Food shower for the Immanuel Deaconess institute. If you cannot bring your donations to this meeting bring them the following Sunday.

Friday, September 13, the Sunday school staff, officers and teachers meet at the church at 8 p. m. It is important that all be present.

Saturday, September 14, Junior Mission society at 2 p. m. This is our September meeting which was postponed last Saturday because of rain and bad roads.

The senior confirmation class meets at 2 p. m. at parsonage.

Watch for announcement about the junior class soon to be organized.

Sunday, September 15: Church school, 10 a. m. Divine worship, 11.

Thursday, September 19, Ladies' Aid meets at 2 p. m.

Friday, September 20, Luther Anns at 8 p. m.

The Wakefield district held mission meetings at Dallas and Hamil, S. D., September 10 and 11 which the pastor attended.

Mrs. Blanche James of Emerson, died August 31, aged 63.

Guidance Center Will Open Monday

A Veterans' Administration guidance center will be opened in Wayne September 16, to care for the vocational rehabilitation and education program of veterans who live in the northern part of the state.

The Wayne guidance center will be located in the north end of the first floor of Terrace hall, and will be under the direction of Dr. Harold D. Griffin, who was a member of the education faculty of the college from 1931 until his entrance into active duty with the army in September, 1942.

Since January of this year, Dr. Griffin has served as vocational adviser with the Omaha guidance center at the University of Omaha.

Council Allows Bills.

Wayne city council allowed bills at regular meeting Tuesday evening.

Leave for Denver.

Lt. and Mrs. Vernie Brockman left Friday for Denver, Colo., where the officer was to report September 7. The Brockmans had visited in the John Ream home.

LOCALS

Miss Mildred Ringer was home from Omaha for the week-end.

Leo J. Kilian has registered as a freshman at Wentworth military academy in Lexington, Mo. His mother, Mrs. L. J. Kilian, accompanied him there for a short stay.

New spinet pianos are available again. See Voget's Piano Houses in Wayne or Norfolk. Prices are guaranteed the lowest in Nebraska, and you will find that Voget's Piano Houses sell some of the world's finest pianos. s12tf

EXCHANGES

Wm. Shope, 72, died at Coleridge.

Mr. and Mrs. Al. Cook bought the Holm cafe in Laurel.

Carl Bennish, 51, former resident of Pilger, died at Norfolk last week.

Miss Barbara Andreasen of Lyons, and S. Sgt. Donald Vogt of Emerson, were married August 25. The latter is stationed in Tampa, Fla.

Rev. A. H. Krebs was ordained Sunday at Pierce Congregational church.

Bill Holm and Delmar French purchased the Reed service station at Laurel.

Norman Durfee, formerly of Pierce, has been appointed national director of personnel for the Red Cross at Washington. He joined the Red Cross service in 1940.

Mr. and Mrs. Gus Lueshen of Wisner, were called to Lincoln to be with their daughter, Mrs. Raymond Wright, who was beaten on the head by a 19-year-old men's reformatory inmate who broke through the window of the Wright home a mile from the institution. The man used a club and fractured Mrs. Wright's skull in two places.

LINCOLN DAILY JOURNAL

9 Weeks $1 A Year $5

You need a big "wire photo" daily newspaper.

People taking 30c a week papers pay $$15.60 a year, and due to not being paid ahead can easily switch. They get their other mail through the postoffice.

The Daily Lincoln Nebraska State Journal can give two to ten hours later news out on rural routes and in many towns because it is the only large state daily between Omaha and Denver printing at night in fact after 5 p. m. The Lincoln Journal prints editions right up until train time day and night. The Morning Journal comes in time for mail delivery the same day. Dailies printed on the Iowa line edit for Iowa readers.

The Lincoln Journal sells for four to six dollars a year less than any other big state morning daily, and is priced as low as day late afternoon papers.

By mail in Nebraska and North Kansas, nine weeks daily $1.00; daily with Sunday twelve weeks $2.00; a year $5.00 daily, $8.00 with Sunday; 25c a month higher to other states.

Order direct. s12t1

HEAR

STANLEY DIXON NEWS

Monday thru Friday 4:45 P.M.

PRESENTED BY HABISCO

570 ON YOUR DIAL

WNAX

SAVE MONEY TIME and BOTHER

Kem-Tone

TRADE MARK Reg. U.S. Pat. Off.

MIRACLE WALL FIN'SH

$2.98 per gal.

Paste Form

One gallon does an average room. Covers wallpaper and most interior surfaces. Mixes with water. Dries in 1 hour. No offensive paint odor. Washable! Let us demonstrate!

Fullerton Lbr. Co.

Dave Theophilus, Mgr.

Phone 78 Wayne, Nebr.

SHERWIN-WILLIAMS PAINTS

WELCOME TO THE FAIR

Lettuce	Celery	California *Oranges* 252 size Per Dozen 45c
Cauliflower	Carrots	
Radishes	Green Onions	California *Oranges* 200 size Per Dozen 54c
Cabbage	Acorn Squash	
Green Peppers	Red Peppers	
Peaches for Canning		Jonathan *Apples* Per Pound 14c
Mountain Pears for Canning		
Bab-O CLEANSER 2 For 23c	PEAS, Fairmont Pride 2 for 29c	Red Delicious *Apples* Per Pound 15c
Old Dutch Cleanser 3 For 23c	PEAS, Sweet Wrinkle Yellowstone, 2 for 33c	California *Grapefruit* 100 size 4 For 27c
Drain-O 2 For 45c	MIXED VEGETABLES Veg All, 2 for 35c	
	MIXED VEGETABLES Our Family, 2 for 33c	
	BLENDED JUICE, Domino 46-oz. can 55c	
	TOMATO JUICE, All Good 46-oz. can 27c	
	ORANGE JUICE, P. & G. 46-oz. can 57c	
Powdered *Bon Ami* 2 For 23c	THIS STORE WILL BE CLOSED THURSDAY AFTERNOON, SEPTEMBER 12	California *Lemons* Per Pound 13c

CONGER GROCERY

PHONE 5 Prices effective Thursday, Friday and Saturday PHONE 5

FOR Foods YOUR GOOD HEALTH AT COUNCIL OAK

AND TABLE ENJOYMENT

CALIFORNIA **BART. PEARS** LB. 15c — Special Price on Boxes

UTAH ELBERTA **PEACHES** 5 LBS. 49c — Special Price on Bushels

APPLES Delicious Jonathan Wealthy 3 Lbs. for 29c — Special Price on Bushels

PRUNES IDAHO ITALIAN — Special Price on Lugs and Half Bushels

COLORADO CANTALOUPE, lb. 8c

ICEBERG LETTUCE, large head 10c

PASCAL CELERY, Jumbo stalk 17c

FLAME TOKAY GRAPES, lb. 19c

SWEET POTATOES, 3 lbs. 25c

SNOWBALL CAULIFLOWER, head 19c

U. S. NO. 1 TRIUMPH POTATOES, 15 lbs. 55c

BLUE CONCORD **GRAPES** 5 Pound Basket 49c

SUNKIST **ORANGES & LEMONS** 2 Pounds for 25c

RED AND GREEN PEPPERS

TOMATOES — CUCUMBERS — RADISHES

SHREDDED RALSTON Shredded Ralston — Whole Wheat Ready to Eat Pkg. 15c

NEW! Campbell's STRAINED BABY SOUPS 5 KINDS · ALL IN GLASS JARS Per Jar 8c

MORNING LIGHT *Garden Run* **PEAS** NO. 2 CAN 15c

Superb Garden Run **PEAS** NEW PACK NO. 2 CAN 18c

POTATO BREAD Nancy Ann, 24-oz. Loaf 13½c

BLACK INDIA TEA Morning Light, 4-oz. Pkg. 22c

FORMULAC Complete Baby Formula, Can 16c

SALTED PEANUTS Kemp's, 8 Ounce Tin 29c

KUP KAFAY Instant Coffee 4-oz. Jar 30c

BORDO Pitted **DATES** 6-oz. Pkg. 23c

PET Evaporated **MILK** 2 Tall Cans 23c

Luxury Blend **TAC-CUT COFFEE** DRIP & REGULAR Lb. JAR 41c

Delmonico **SPAGHETTI DINNER** A delicious dinner for 4 in 10 minutes. Pkg. 27c

Blue Moon **CHEESE SPREADS** 4-Oz. Cup 14c

Peter Pan **PEANUT BUTTER** 2-lb. jar 73c

Skinner **RAISIN BRAN** Pkg. 11c

★ **PAROWAX** Perfect Seal for Jam and Jelly. Lb. 14c

★ **OLD DUTCH CLEANSER** Chases Dirt. 2 Cans 15c

★ **WINDEX** Washes Glass Without Water. 2 6-oz. 25c

★ **WAX RITE** Pint Can 39c Quart Can 69c

★ **BROOMS** Monogram, 5-Seam 89c

★ **MOTOR OIL** 100% Paraffine Quality. 2-Gal. Can $1.29

★ **VANISH** Cleans Toilet Bowls Quickly. Can 23c

Swanson's **CHICKEN FRICASSEE** Golden-Brown Chicken in a Rich Broth! Pound Tin 47c

Betty Lou **SHOESTRING POTATOES** Betty Lou Means Better Flavor! Inner Cello Bag 14c

THE COUNCIL OAK STORES

YOUR FRIEND AT MEALTIME

SEPT. 13 & 14

THE WAYNE HERALD

E. W. Huse, Editor and Proprietor

The Oldest Established Paper in Wayne County

PUBLISHED EVERY THURSDAY

Telephone 130 110 Main St.

Entered at the post office at Wayne, Nebraska, as Second Class Mail Matter in 1886 under act of March 3, 1879. Known office of publication, Wayne, Nebraska.

SUBSCRIPTION RATES:
In Wayne, Pierce, Cedar, Dixon, Thurston, Cuming, Stanton and Madison counties: $2.50 per year, $1.25 for six months, 75 cents for three months. Outside counties mentioned: $3.00 per year. All payable in advance.

NATIONAL EDITORIAL ASSOCIATION 1946 Active Member

MEMBER OF THE NEBRASKA PRESS Association 1946

Thursday, September 12, 1946.

Everything A Gamble

EVERTHING in which one engages, is a lottery, but none more so than farming. The merchant fills his shelves, and if they are not reduced through sales, he still has the goods. The lawyer and doctor and dentist hang out their shingles and wait more or less impatiently for customers. The preacher and teacher are certain of monthly pay checks if they can satisfy critics, but they struggle along without prospect of burdensome cash returns from their efforts.

But the farmer necessarily plays the agricultural and livestock lottery all the time. He starts out in the spring with buoyed hopes. He plows, plants and cultivates with keyed-up expectations. He must know when to put seed into the ground. He must know what to do in every forward step. He must be on the alert to head off destructive rodent and insect pests. Simultaneously, he watches the uncertainties of the weather. Confidence is tempered by fear bred by unhappy experiences.

The farmer is sometimes liberally rewarded. Sometimes returns are modified by one unavoidable calamity after another. But he is game. He does not allow occasional defeats to extinguish his fire or slow down his program. Contrary to an unfortunate world trend, he acts on his own judgment, and that is an inspirational experience. That is what makes the farm population dynamic, resolute and wholesome.

Byrnes' Speech

WE think Secretary Byrnes' speech in Germany was a masterly statement of American principles at a critical juncture in the peace conference. He virtually defied Russia and its subservient satellite, Yugoslavia. The secretary was careful, but firm. He made plain that the United States would see that defeated nations were not tortured, but while kept from war-like plans, would be given a chance to recover and become self-sustaining. He made plain that this country would continue active interest in European affairs to insure a square deal for Europe and to prevent future armed conflict. Byrnes expressed the idea that two costly cures in a generation should now convince us to use preventives.

Especially Russia recoils. Byrnes' defense of human rights is entirely out of line with the soviet union's age-old intolerance and inhumanity. But Russia's conscienceless bosses are not too sodden to undertand possibilities of force, and implications in the Byrnes speech should prod the soviet mind to check aggression and remove rattle of sabers beneath specious pleas for peace and good will. The speech may, as hoped, lead Russia away from trying to hog the world trough, and convince it that an orderly world is better for everybody in it including the soviet's tinseled bellwethers.

Farmer complaint against operation of the OPA in connection with the cattle industry is the hazard of having a ceiling on animals marketed for slaughter and none on feeders and none on corn. C. F. Sandahl, farmer east of Wayne, voiced his complaint to us last week. Like many others, he has been trying in vain to harmonize price incongruities in order to stay in the feeding business. Too much put into what one sells knocks the props from under profit prospects. Even OPA officials should be able to see the invincibility of this barrier, and realize its threat to the meat supply. If the administration could brave the voting strength of the CIO, and dissolve the OPA bureau into nothing, farm areas would doubtless be encouraged to renew their grip on livestock production and take their chances in the lottery of supply and demand.

Daniel J. Tobin, president of the Teamsters' union, wrote a labor day article for the Bridgeport, Conn., Herald, and he was not only free from strike threats, but counseled workers to settle differences without quitting their jobs or reducing production. He emphasized the need of increased supplies to insure a healthy economy and to prevent dangerous inflation. He concluded: "Labor can save the United States from inflation if it stays on the job. If it saves this country from inflation, it will have done much to stabilize conditions throughout the world." Tobin was surprisingly conciliatory.

According to Time magazine, General Douglas MacArthur acts boldly and decisively when a strike is threatened in Japan. Seamen who walked out recently to the interference of necessary shipping, drew this warning from the commander: "Strikes, walkouts or other work stoppages which are inimical to the objective of the military occupation, are prohibited." The men immediately returned to their jobs and gave assurance that the same thing would not happen again.

While the CIO will present united strength in the November balloting, its strange ideology—its strange sense of justice—will consolidate many other forces against candidates it favors. In large industrial centers its vote will count heavily. Farm communities will usually play safe by voting against all CIO endorsements. Its favorites will stand no show in Nebraska or other mid-western states.

Elsie Robinson, columnist, deplores filth in writing or in talking. She says it is thoroughly distasteful to most people.

Bad Manners.

(Omaha World-Herald)

Stanley Walker's recent Saturday Evening Post article on the decline of New York has attracted a good deal of support and rebuttal. Mr. Walker complained that New York is crowded; it is full of disputation; its restaurants are not what they were; the people are tough and disagreeable; courtesy no longer exists. So he is moving back to Texas.

A common reply to Mr. Walker is that he is suffering from the nostalgia of middle age. Perhaps, too, he has lived in New York so long that he has become provincial. For example, the plague of bad manners to which he objects is certainly not confined to New York.

This plague came with the war, when employes were hard to get. Secure in the knoweldge that they wouldn't be fired whatever they did, many gave full play to naturally churlish attitudes. Some pretended to make a virtue of their incivility —"Don't you know there's a war on?"— which made it particularly unbearable.

In war time many people vowed that, come peace, they would go back to those same surly clerks and belatedly use the counter-question, "Don't you know the war's over?" They are still waiting to do so. The plague of discourtesy continues, partly because help is still scarce, and partly because people have got into the habit. It is a sad commentary on human nature to conclude that it probably will not end until jobs are scarce.

Mr. Walker ought to get around the country. Possibly going to Texas will enlighten him.

AN ACUTE PROBLEM.

Consolidation of rural school districts as a means of service as well as economy is being emphasized at this time on account of unprecedented teacher scarcity. The Omaha World-Herald comments: "Plainly something will have to be done about the rural school problem. The simple fact is that many of the districts—laid out in the days when children walked to school or got there by horse and buggy—are far too small. Some have only one pupil. Many of these obsolete districts are kept going for sentimental reasons; oldsters hate to see the school they attended abandoned. The solution for the problem is in every case not more money. That, in fact, probably would tend to keep schools going that ought to be closed. The solution would seem to lie in consolidation of districts. Since this is difficult under Nebraska law, the legislature might well study the problem most seriously. The savings that could be made by forming sensible districts would pay for a much higher standard of teaching."

Pioneers Perform Valuable Service In Transforming Prairie Land Here

Pioneers accomplished for the benefit of the present generation many things that are usually taken for granted. Few realize the task of breaking prairie sod and of ridding the land of snakes and gophers. But all this had to be done under primitive handicaps to make northeast Nebraska the rich farming region it is today. Henry Giese, who has been in Wayne county 62 years, did his full share in helping develop this section of the state.

Mr. Giese, who was born in Germany 89 years ago last July, came to this country with his parents, Mr. and Mrs. Henry Giese, sr., when he was 9 years old. His family located in Illinois. Louie Nuernberger, father of the Nuernbergers of Wakefield, thought that prospects for young folks were better in new territory so he bought land south of the present location of Wakefield. Mr. Giese, a relative of the Nuernbergers, also liked the prospects opening up in Nebraska. He came to the newly developing area in 1883 and had only $10 when he arrived. He was employed by Mr. Nuernberger a year.

After Mr. Giese had worked for a while, he was able to buy a team and started breaking prairie. Later he saw the need for a threshing outfit and he brought the first new threshing machine to this territory in 1885. Albert Longe and Max Henschke were his partners and helped him thresh wheat and oats from Wayne to Wakefield to Pender and the Indian reservation. Mr. Giese found his neighbors wonderfully helpful. Among them were the Longes, Utechts, Slaughters, Bresslers and others.

More wheat was raised in this vicinity in pioneer days than at present, Mr. Giese notes. Some of the highest yields ran about 25 bushels to the acre.

In due time, after working hard and saving, Mr. Giese was able to buy 80 acres in the southeast part of Wayne county. Later he added another 80 adjoining and some years later bought 200 acres north of Wayne. He broke sod on his own place and also broke land for John Bressler.

Gophers Take Corn.

Gophers and snakes were thick in pioneer times. Mr. Giese reports that in one season he planted corn twice and each time the gophers scratched it out. At harvest time he realized only a single load of corn from 20 acres.

Mr. Giese was telling of his gopher troubles one day when a neighbor lady suggested that he use a "strumpfnadel." Mr. Giese was puzzled because "strumpfnadel" means darning needle in German. Then he realized the neighbor was trying to tell him of strychnine.

As soon as Mr. Giese bought his first land he built a frame house. He lived there alone until 61 years ago in May when he married Elizabeth Beckenhauer, a charming young lady who had come with her parents, the John Beckenhauers, to a farm south of Wakefield in 1881.

Pioneers Are Religious.

The ordinary tasks in the home, much more numerous in pioneer times than today, kept all members of the household busy throughout each day. But the early settlers always observed the Sabbath. They understood how very much the daily blessings meant in a new land. They found time to worship whether the services were held in homes, schools or in churches. Soon the fine people in Mr. Giese's neighborhood decided to band together and build a church. All denominations united and a little frame church was built about eight miles south of Wakefield. A West Point minister came every two weeks and the community turned out to attend services. After families had gone to church, they usually stopped at their neighbors' homes for a brief visit that varied the monotony and brought valuable exchange of ideas.

Gets Doctor at Night.

True Neighborliness was practiced in pioneer times. Everyone was always ready to extend a helping hand. One night Henry Hansen came to Mr. Giese and asked him if he could go to Wayne for a doctor as Mrs. Hansen was ill. Of course, Mr. Giese started righted out on his saddle horse. The trip was slow because trails winding through unbroken prairie and over creeks were hard to follow, and especially so in the dark of night. Mr. Giese reached Wayne and went to the home of Dr. R. B. Crawford. The doctor was in Sioux City, but Mrs. Crawford suggested that a new young doctor had just arrived from St. Louis and he likely would make the trip. This was Dr. W. C. Wightman, who like many others, realized that new country was the best place to start in business. He had a little frame shack for an office.

Mr. Giese found Dr. Wightman and the young physician was glad to make the journey. The men hired a team from the Perry livery barn and started out. They rode in the buggy with Mr. Giese's horse tied behind. The two reached the Hansen home about daybreak the next morning. The doctor's services helped Mrs. Hansen, and that fact alone was sufficient compensation to Mr. Giese for the night's trip.

Mr. and Mrs. Giese reared their five children on the farm south of Wakefield and later on their place north of Wayne. The children are Levi of Wayne, Mrs. Anna Shumway of Hartington, Mrs. Lydia McGuire of Pender, Mrs. Lavina Arnds of Illinois, and Mrs. Laura Erickson of South Dakota. The Gieses came to their home in Wayne about 30 years ago.

Wayne's new Memorial park a mile north of town is 60 acres of the Giese home farm.

LOCALS

Ernest Beale of Medford, Ore., visited from Saturday to Monday last week at R. H. Hansen's.

Miss Louise Wendt left Tuesday to spend until Sunday in Chicago attending a chemical meeting.

Dickie Funk of Atkinson, is visiting a few days in the home of his uncle and aunt, Mr. and Mrs. A. J. Atkins.

Mr. and Mrs. Clair Theophilus spent the week-end in Sioux City in the Dr. Don Theophilus and Roy Jones homes.

Milo Kremke and daughter, Mrs. Alice Rennick, of Redding, Cal., arrived this week to spend about a month visiting.

Mr. and Mrs. J. G. Miller plan to be home the last of this week from Glenwood Springs, Colo., where they spent the summer.

Capt. O. H. Pitch of Fort Warren, Wyo., was in the Dr. C. E. Bush home here Friday when enroute to his home in Chicago.

Mr. and Mrs. Chas. Lessman of Sidney, and Mr. and Mrs. Fred Ruser were last Wednesday dinner guests of Mrs. Amelia Lessman.

Dr. and Mrs. C. E. Bush and family spent the week-end in Creighton with relatives to observe the birthdays of Patty and Tom Bush.

Mr. and Mrs. Jim Flowers and daughter, Helen, of Lamoni, Ia., were Friday and Saturday guests of Mrs. Mary Clark. Mr. and Mrs. Glenn Clark and Donald of Magnet, and Dean Clark of White River, S. D., were also Friday dinner guests.

Mr. and Mrs. Burdette Hansen of Wisner, Mrs. Warren Shearer of Pilger, and Mr. and Mrs. Hans Hansen were Sunday guests at R. H. Hansen's.

C. N. Olson was in Omaha Monday and Tuesday for the state photographers' convention.

Mr. and Mrs. G. D. Ryan, who came from Niobrara, moved to the small house on the Prof. O. R. Bowen property. Mr. Ryan is a GI who is attending college.

Mr. and Mrs. Art Eveland of Omaha, who spent a week's vacation in Spencer, Ia., and in the C. D. McCullough home here, returned home Sunday.

Mr. and Mrs. Ed. Meese and family spent the week-end at Faribault, Minn., with Mr. Meese's parents, Mr. and Mrs. Emil Meese, and sister, Mrs. Vernie Johnson.

Chris Tietgen and Bob Panter were in Lincoln Monday to Wednesday to attend a school of instruction at the poultry department of the agricultural college.

Mr. and Mrs. Robert Frahm and June Klug were in Osmond Sunday evening to attend the wedding of Everett Gansebom and Miss Helen Gutz. Everett is a cousin of June.

Prof. and Mrs. W. A. Wollenhaupt and son, Billie, returned Tuesday last week. The first two had been in Minneapolis and Billie in Glenwood, Ia., for a few weeks.

Miss Bonnell Grier arrived home Monday evening by plane from San Bernardino, Cal., after visiting in the home of her brother, Donald Grier. She was gone two weeks.

Miss Marybelle Schmitt, who taught in the kindergarten at Wayne city school last year, is teaching two classes of kindergarten at Jefferson school in North Platte.

Miss Nell Fox arrived home Monday after a week's visit with relatives in Denver, Colo., Kearney and Columbus. Mrs. Jessie Fox accompanied her niece from Kearney to Denver.

Mr. and Mrs. Raymond Florine and family were Sunday dinner and supper guests in the Frank Larsen home. Mr. and Mrs. Glenn Granquist and Karen were Saturday dinner guests.

Mrs. Chas. Lapham arrived home Saturday after visiting a few days with relatives at Hastings, Ia. Enroute home she visited Miss Mildred Eckstrom in Omaha and Mrs. R. T. Whorlow in Fremont.

Mr. and Mrs. Will Knoll, Miss Shirley Jean and Dale Miller of Coleridge, and Mr. and Mrs. J. R. Hefti spent from Saturday until Monday in Russell, Minn., visiting in the Fred and Harold Hefti home and at Clarence Hefti's.

Mr. and Mrs. Bert Rench spent Sunday in Sioux City in the Miss Velta Rench home. Mr. and Mrs. B. C. Piece of Cherokee, Ia., and Mr. and Mrs. Ray Burette of Des Moines, Ia., were also there. The three women are sisters of Mr. Rench.

Miss Marybelle James arrived home Saturday after spending the summer in Enola, Ia., with an aunt and in Pasadena, Cal., with her grandmother. Enroute home, Miss James celebrated her birthday August 27 with another aunt in Denver.

Other guests at the S. E. Samuelson family reunion last Thursday besides all the children were Mr. and Mrs. Chris Manzer of Pierce, Mr. and Mrs. Harold Hilkman of Randolph, and Mr. and Mrs. Pete Lackas of Magnet.

Mr. and Mrs. Harl Jackson of Corning, Ia., and Mrs. Alta Hurd of Sioux City, spent last week-end here with Miss Elda Cramer and with Mr. and Mrs. Guy Cramer at Laurel. Mrs. Jackson is a sister of Guy and Miss Cramer, and Miss Hurd is an aunt.

Mr. and Mrs. Alex Kulkay and Betty of Minneapolis, and Miss Rebecca Carlson of Wakefield, were Monday evening guests at Roy Lennart's. The Kulkays came for the Lubberstedt-Graf wedding and spent a few days in Wakefield. The women are cousins.

Miss Dorothy Lyons spent Labor day week-end in the home of Mr. and Mrs. Marvin Mann in Lincoln. Others who visited the Manns last week and attended the fair are Mr. and Mrs. Oscar L. Mann and Victor, Mr. and Mrs. Werner Mann and Mr. and Mrs. Alvin F. Barton.

Have you seen the new piano action called Permat? This action is made out of light metal, plastic and other moisture repelling materials instead of wood. The piano action that will stay 95% in permanent regulation. See Voget's Piano Houses in Wayne or Norfolk. s121

Miss Delores Wiemers returned to her home in Wayne Sunday after spending 18 days with her parents, Mr. and Mrs. Fred Wiemers, at Laurel. Miss Wiemers' sister, Miss Norma Jean, was taken to a Sioux City hospital Monday evening where she underwent an appendicitis operation Tuesday morning.

Mr. and Mrs. Elmer Bergt and Mr. and Mrs. Lloyd Bradford entertained brothers and sisters of the women at a family dinner Sunday in the Bergt home. Guests were Mr. and Mrs. G. Molut, Melvin and Carol, and Mr. and Mrs. Ralph Lee of Omaha, Gordon Dagget of Sioux City, Mr. and Mrs. Andrew Anderson and family of Bancroft, Mr. and Mrs. Floyd Anderson, Mr. and Mrs. Earl Dagget and Dean and Mr. and Mrs. Harvey Dagget of Rosalie.

PATERNALISM.

Touching what ails present-day society, Felix Morley writing for Nation's Business, shows that dependence on the state, as encouraged by the new deal for a dozen years, develops indifference to personal responsibility. The individual is a moral creature and is sensitive. The state is cold and doesn't care a darn. Morley says this among other things: "It would seem time for us to realize that the essential difference between man in a free society and man under the state is that in the former case he is under a moral direction which is completely absent in the latter. Man is by nature moral and the state is by nature amoral, which does not mean immoral but simply unmoral — uninfluenced by codes of conduct which are of the greatest importance to men in a free society. It is the amoral characteristic of the state—not any perversion in a particular people—which makes a totalitarian government ruthless, vicious and degenerate. And the difference between human morality and governmental amorality is indicated by the force of the specious slogan: 'My country, right or wrong.' That is accepted in a manner that 'My conduct, right or wrong' could never be, in any social group."

Gambles

Window Wealth!

CURTAIN AND PANEL VALUES!

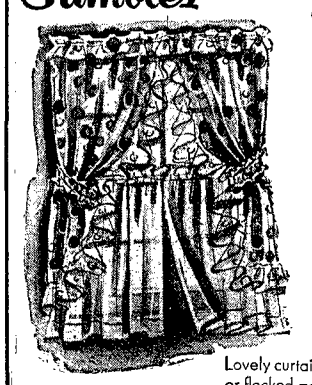

Cheery cottage curtains! Top is multi-colored printed dot, tash white with red stitching.

$2.79 Set

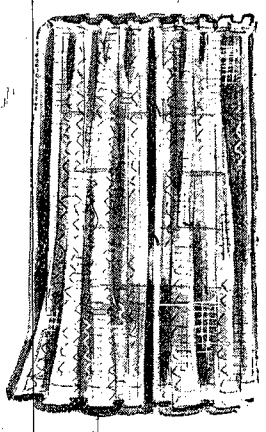

Lovely curtain panels of printed or flocked marquisette with tie-backs. In Eggshell. 34 x 78.

Panel $1.39

Sheer panel curtains of rayon lace net. Eggshell color blends well. 40x78 or 40x79.

Panel $2.25

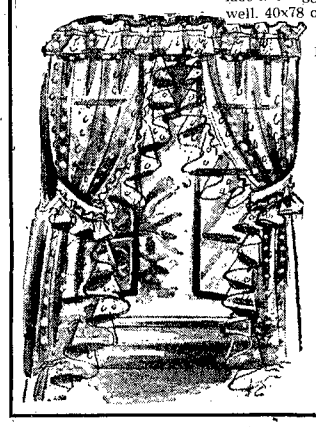

Crisp dotted swiss makes these Priscilla curtains! In the favorite Eggshell color..... $3.98

Gambles
The Friendly Store

Gambles

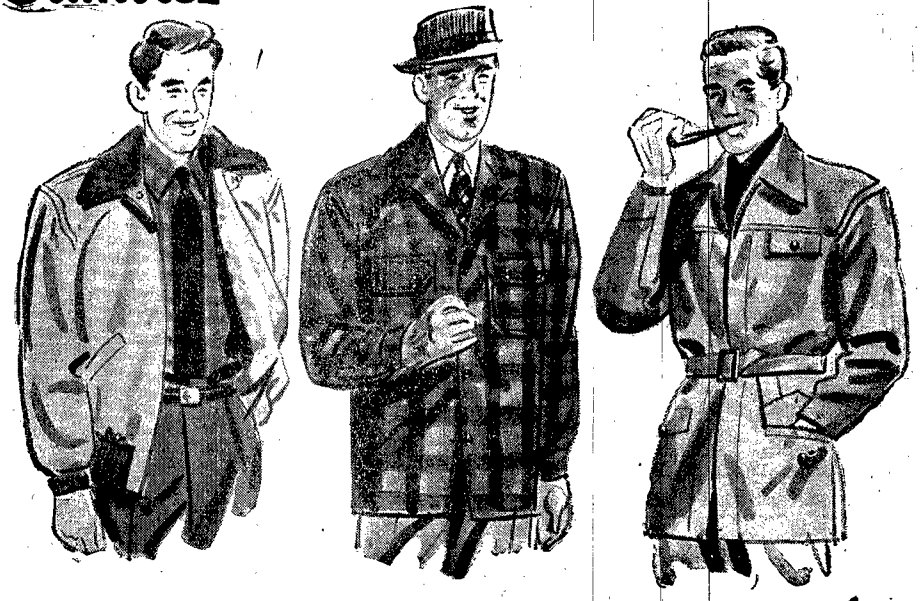

Jackets for Winter!

$4.39 TO $20.95

All-purpose jackets for all-winter wear! All men will be pleased with this collection . . . a jacket for every purse! Styles vary from the favorite flight jacket of leather to the practical cossack style jacket of wool. They're long or short, plaid or plain, cloth or leather . . . Come in and choose yours today! !

Gambles
The Friendly Store

Society

SOCIAL FORECAST

Rural Home society meets Thursday, September 19, with Mrs. Dick Sandahl.

Progressive Homemakers meet September 17 with Mrs. Harvey Reibold.

Mrs. J. H. Spahr entertains WW club next Tuesday at the home of Mrs. Fritz Carlson.

Baptist Missionary society meets Thursday, September 19, with Mrs. W. S. Bressler. Mrs. O. B. Haas assists. Mrs. R. J. Bulkley has the lesson and Mrs. Roy Mullen leads devotions.

BPW plans a hay ride September 24. Entertainment will be in charge of Miss Bonnell Grier, Miss Bonnell and Miss Betty Wagner and Mrs. Genevieve Williams. On the serving committee will be Miss Lois Bichel, Miss Mabel Luschen, Miss Annabel Jensen, Miss Betty Pile and Miss Emelyn Griffith.

Rebekahs hold their regular meeting this Friday evening in the lodge hall.

Pleasant Valley club will meet Wednesday, September 18, with Mrs. Paul Baier. Mrs. Ed. Frevert will assist.

District One of the DAR will meet Saturday, September 28, at Norfolk for a 12 o'clock luncheon, with registration at 10.

GQC meets September 24 with Mrs. O. B. Haas. Mrs. H. W. Winterstein is leader and Mrs. Aden Austin's birthday will be observed.

Legion Auxiliary meets next Tuesday evening in the Women's club room. Mrs. W. W. Roe will report on the state meeting at Scottsbluff. Mrs. Frank Heine will have special music and games will follow. Hostesses are Mrs. J. H. Pile, Mrs. Lillian Miller, Mrs. Bert Rench, Mrs. Walter Meyer, Mrs. Ed. Larson, Mrs. Glenn Allen, Mrs. Richard Jugel and Mrs. Donald Jugel.

Mrs. W. A. Wollenhaupt entertains Duplicate next Monday.

SOCIETY

Honor Janis Derry.

Mr. and Mrs. Geo. Derry entertained 13 girls and boys last Wednesday evening for the 13th birthday of their daughter, Janis.

* * *

Kensington Meets.

Eastern Star Kensington met with Mrs. C. O. Mitchell and Mrs. T. S. Hook Friday in the former's home. The women worked on a quilt for the lodge home.

* * *

King's Daughters Meet.

King's Daughters met Thursday in the church parlors with Mrs. Levi Giese leader and Mrs. John Beckman hostess. The women meet October 3 with Mrs. Giese leader and Mrs Adam McPherran hostess.

* * *

Mrs. Young, Hostess.

Mrs. L. B. Young entertained Scoreboard members, also Mrs. Ed. Bahe and Mrs. J. T. Gillespie Friday when high scores went to Mrs. Fred Ellis and Mrs. Marie Brittain. Mrs. Oscar Liedtke entertains in two weeks.

* * *

Club in Meeting.

B. and P. W. club met Thursday evening in the Women's club room to plan for the fair booth. Miss Bonnie Kugler, Mrs. Dorothy Lyons and Miss Arlene Rohlff served. The club meets again September 24.

* * *

For Lloyd Surber.

Mrs. Lloyd Surber entertained at dinner last Wednesday evening for Mr. Surber's birthday. Guests were Mr. and Mrs. Lou Surber, Mr. and Mrs. Raymond Nelson and Gary, and Robert Nelson.

* * *

Entertains Nu-Fu.

Mrs. J. W. Sutherland entertained Nu-Fu members last Wednesday. Mrs. Adon Jeffrey and Mrs. W. G. Schulz are new members. Mrs. C. M. Coe was a guest. Mrs. Walden Felber had high score in contract and she entertains September 25.

* * *

Birthday Club Meets.

Birthday club met Monday afternoon at Mrs. Van Bradford's to help her celebrate her birthday. Thirty-four members and one guest, Mrs. Alice Rennick of California, were present. After cards, covered dish luncheon was served.

* * *

Has Contract Club.

Mrs. Paul Rogge entertained Contract members and Mrs. Bus Strahan Monday evening when prizes went to Mrs. Strahan and Mrs. Ed. Weber. Mrs. Weber entertains Tuesday, September 24.

* * *

Aid Has Picnic.

Redeemer Aid had picnic dinner last Thursday at Bressler park. Games afterward were in charge of Mrs. Lloyd Dunklau, Mrs. Emil Westerman and Mrs. Alfred Sydow. The October 3 hostesses are Mrs. Albert Reibold, Mrs. Fred Heier, jr., Mrs. S. K. de Freese and Mrs. Fred Denkinger.

* * *

For Baptist Women.

Baptist Social Service group meet with Mrs. E. E. Fleetwood and Mrs. Geo. Patterson Thursday in the former's home. Mrs. A. C. Norton conducted devotions. Mrs. A. D. Lewis and Mrs. Shirley Sprague are hostesses and Mrs. French Penn has devotions October 3.

* * *

Hillside in Meeting.

Hillside members and Mrs. Lou Baier were guests of Mrs. Adolph Claussen Tuesday last week when Mrs. O. B. Haas conducted contests, prizes going to Mrs. Lawrence Thomsen and Mrs. Harvey Reibold. Mrs. Ward Gilliland entertains in October.

* * *

PNG Club Meets.

PNG club met Tuesday afternoon at Mrs. Albert Watson's with Mrs. Shirley Sprague assisting. Mrs. G. A. Lamberson and Mrs. Alex Jeffrey had the program. The next meeting will be Tuesday, October 8, with Mrs. Lamberson.

* * *

VFW Auxiliary.

VFW Auxiliary met at the Women's club room Monday evening. Mrs. Don Wright and Mrs. Mike Karel conducted cards, in which Mrs. Bernard Meyer and Mrs. Eveline Thompson won prizes. Mrs. Kermit Florine and Mrs. Chas. Denesia served. A business meeting will be held September 23.

* * *

For St. Paul Aid.

St. Paul Aid held regular meeting in the parish hall Thursday when Rev. T. J. C. Schuldt gave the Bible study. Mrs. John Grimm, Mrs. LeRoy Grimm, Mrs. Dale Grimm and Mrs. Chas. Heikes served. For the September 26 meeting, hostesses are Mrs. John Geitman, Mrs. E. J. Fuesler, Mrs. W. E. Back and Mrs. John Bush.

* * *

Honor Mrs. Stage.

Neighbor ladies surprised Mrs. Bruce Stage Monday afternoon in honor of her birthday of Sunday. Those in the group were Mrs. Ben Meyer, Mrs. Alfred Sydow, Mrs. Oscar Peterson, Mrs. Emil Backstrom, Mrs. Chas. Mille, Mrs. Chas. Baker, Mrs. Orville Brandstetter, Mrs. Fritz Carlson and Mrs. Matt Westberg.

* * *

For Beulah Rundle.

Miss Beulah Rundle was honored last Thursday when Miss Louise Wendt entertained a group of friends at visiting and luncheon. Miss Rundle came from Muncie, Ind., last week to visit Miss Wendt and other friends until the first of this week. She teaches in the university at Grand Forks, N. D., this year.

* * *

For Anniversary.

Following regular chapter meeting at Masonic hall Monday evening, Eastern Star lodge had an informal program and social time to honor Mr. and Mrs. W. A. Hiscox on their golden wedding. O. K. Brandstetter, accompanied by Miss Marjorie Brandstetter, sang "I Love You Truly" and "Because." Mrs. L. B. McClure presented the couple with a souvenir spoon. Mrs. H. E. Ley, Mrs. V. A. Senter, Mrs. Earl Merchant, Mrs. C. H. Hendrickson and Mrs. Ralph Crockett served. Fruit for the homes will be gathered in October. The next meeting will be October 14 at 7:30.

* * *

Meet at Church.

Presbyterian women met last Wednesday in the church parlors. Miss Stella Traster led devotions; Mrs. W. G. Ingram spoke on child development religiously; and Mrs. M. B. Street talked on "Belonging." Mrs. Ingram and Mrs. F. L. Blair were chosen delegates and Mrs. Eph Beckenhauer and Miss Faye Brittain alternates to the Presbyterial in Emerson September 17. Hostesses were Mrs. J. W. Goshorn, Mrs. T. S. Hook, Mrs. L. J. Kilian, Mrs. E. W. Hughes, Mrs. Hobert Auker and Mrs. Bruce Stage. The group convenes again September 28 when Miss Grettal Hackenberg has devotions, Mrs. A. R. Davis gives a travelogue on South America and Mrs. T. T. Jones has special music.

BIRTH RECORD

A daughter, weighing 7 pounds, 10 ounces, was born September 8 to Mr. and Mrs. Lorence Herfel of Wakefield, in a local hospital.

A son, weighing 6 pounds, 5 ounces, was born to Mr. and Mrs. Harlan Weigel of Newcastle, in a Wayne hospital September 6. Mrs. Weigel is the former Pearl Jugel.

A daughter, weighing 7 pounds, 12 ounces, was born September 5 to Mr. and Mrs. Walter Johnson of Wakefield, in a local hospital.

A daughter, weighing 7 pounds, 4 ounces, was born to Mr. and Mrs. Dean Lancaster of West Point, September 8 in a Wayne hospital.

Library News

"And the thoughts of youth are long, long thoughts," Mr. Longfellow said—though often worried, too, especially with school starting. Term papers and reading lists can be made easier with help from the library. It's smart to get started early and avoid the rush. When in doubt, ask your librarian to help you find needed information. An active library card is a good school ally.

The Wayne public library has a display at the fair so look for the Wayne library booth for suggestions for your fall and winter reading.

The copies of the western stories have been worn ragged and are still being read. We have been hunting for new westerns to replace some of these old standbys and have at last found some which we hope will fill the bill. Our new one this week is "California Ranger," by Tex Holt. We hope eventually to have a section of westerns as good as our mystery section.

The new mystery this week is "The Fourth Star," by Richard Burke, a mystery house selection.

"The Dark Wood," by Christine Weston, is the Literary Guild book for September and is now on our rental shelf. It is a love story with a happy ending and is the sort of story readers have been waiting for; a story about Americans of the present day, a story with characters that are like the people you see on the street, people you have for neighbors or friends. The setting is New York City and Maine.

"Independent People," by Halldor Laxness, is a translated story from the Icelandic and is called an epic for it is a story of one generation, including the first World War. The theme is man against the universe; the process is the history of a people reduced to the life story of one heroic individual fit to stand as archetype; and the meaning is not regional or even national, but universal.

Mr. and Mrs. Herbert Allers of Rochester, N. Y., arrived Sunday for a surprise visit of several days with the former's mother, Mrs. Johanna Mildner. Other Sunday guests of Mrs. Mildner were Mrs. Elsa Dawson and sons, Robert and Dick, and Ted Mildner of Lincoln, Mr. and Mrs. F. A. Mildner and Bill. The Lincoln folks were here for the day.

CHURCHES

Church of Christ.
(Alvin Giese, pastor)

Bible school, 10 a. m. Communion, 11 a. m.

You are invited to our service.

St. Paul Ev. Luth. Church.
(Rev. T. J. C. Schuldt, pastor)

Sunday school, 10 a. m. Service, 11 a. m.

Meeting of Sunday school teachers and officers, Thursday, September 19, at 8 p. m.

Junior catechetical class, Saturday, 1:30 p. m.

Senior catechetical class, Saturday, 3 p. m.

Theophilus Evangelical Church.
(Rev. D. Bueltler, pastor)

September 15: Mission festival. Sunday school, 10:00 a. m. Divine service, 11:00 a. m. Divine service, 2:30 p. m. Rev. F. Paul, Peterson, Ia., will be our speaker in both services. The offerings will be given to the missionary enterprise of the Evangelical and Reformed church. Come and worship with us.

Redeemer Luth. Church, ULC.
(Rev. S. K. de Freese, pastor)

Thirteenth Sunday after Trinity, September 15: Sunday school at 10 a. m. Worship services at 11 a. m. "What of Tomorrow?"

Wednesday, September 11, Luther League at 8 p. m. Leaders are Rosalie and Harold Korn.

No choir practice this Thursday evening.

Confirmation classes will meet two weeks from this Saturday, September 28 at 2 p. m.

A cordial welcome to all.

First Baptist Church.
(Rev. R. J. Bulkley, pastor)

The Baptist young people's convention meets at Omaha Friday, Saturday and Sunday. Wayne young people are participating in a fine delegation. Cars leave at 3:30 Friday from the church.

The pastor's subject for the morning service is "Let Christ's Mind Be in You."

The subject of the evening service will be "This Kind Goeth Not Out but by Prayer and Fasting."

To prepare yourself for the services read Phil. 2 and Matt. 17.

Lutheran Church, Altona.
(Rev. Herbert Teske, pastor)

Sunday, September 15, is our mission festival. German at 9:30 a. m., conducted by the pastor. English at 10:30 by the Rev. Prof. L. Wuerffel of Concordia Teachers College, Seward. In the service at 2:30 p. m., the Rev. G. Falsken of Beemer, will deliver the sermon. An invitation has been extended to all neighboring congregations. Dinner will be served about 12 o'clock, and lunch after the service in the afternoon.

The Walther League will meet September 17 at 8:30 p. m.

Immanuel Ev. Luth Church.
Missouri Synod
7 miles NW of Wakefield
6 miles NE of Wayne
(Rev. T. H. Buchner, pastor)

Worship services Sunday at 10 a. m. Sunday school at 11:15 a. m.

Ladies' Aid meets Thursday, September 19, with Mrs. George Brammer and Mrs. Fred Meyer as hostesses.

Walther League meets the same evening for topic study and a social evening.

An adult instruction class will meet Friday evening, September 20, at 8:00.

First Presbyterian Church.
Corner of Third and Lincoln Sts.
(Rev. Oliver B. Proett, pastor)

Sunday, September 15:

Church school, 10 a. m. Dr. W. G. Ingram, superintendent.

Junior church, 11 a. m. Mrs. Fred Rickers, director.

Worship, 11 a. m. Sermon, "The Endurance Highway," by the pastor. There will be special music.

Westminster Fellowship at 6:30 p. m. The youth will hold an out-of-doors meeting. Janice Johnson is leader. Topic is "Am I Really a Christian?"

The doors of this church are open to all who would worship God.

Methodist Church.
(Dr. Victor West, pastor)
Mrs. C. N. Olson, organist
John R. Keith, director

Sunday, September 15:

"Covet earnestly the best gifts: Be ready for every to every good work."

Graded church school, 10. K. N. Parke, superintendent.

Morning worship, 11. Dr. West, just reappointed pastor for another conference year, will preach. Prof. John R. Keith, after a leave of absence period in Red Cross work, will be in charge of the music program. There will be special music in both organ and voice numbers.

Youth Fellowship, 7:00 p. m.

We shall be glad to have you worship with us.

Grace Lutheran Church.
The Church of the Lutheran Hour
(Rev. Walter Brackensick, pastor)

This Wednesday evening at 8, a program, "On Sacred Soil," will be presented by Stephen A. Haboush of Chicago.

Sunday: Sunday school at 9:30 a. m. German service at 9:40 a. m. English service at 10:30 a. m. Sermon topic: "Christians Must Testify for Jesus."

Tuesday, choir rehearsal at 8:15.

Wednesday, Junior Walther League Bible hour and social at 8 p. m. Serving: Karl Otte, Kurt Otte, Annetta Nelson, DeVee Reikofski. Entertainment: Merlin Saul and Frederick Temme.

Hear the Rev. E. H. Buchheimer, Detroit, speak over WJAG, Norfolk, at 4:30 p. m. next Sunday. His topic: "Do Not Love the World."

We bid a hearty welcome to all Wayne State Teachers College students. We cordially invite you to worship with us. Our church is located one block south of the college campus.

Rural Schools

District 66.
(Ardyth Johnson, teacher)

School opened September 2 with the following students enrolled: Jacquelyn Hanson, 3rd; Kathleen Echtenkamp and Darrel Hanson, 4th; Donna Mae Holt, 6th; Dwayne Hanson, 7th.

The school room was painted and varnished and the lawn mowed and raked.

District 8.
(Rosalie Hoeman, teacher)

Pupils enrolled in school which opened September 2 are Richard Korn, 1st; Marian Baker, 5th; Mildred Korn, 6th; Janet Larsen and Joan Grimm, 7th.

The school house was cleaned and the lawn mowed.

Pupils organized a Junior Eights club, with Marian Baker president. Janet Larsen is editor of the club newspaper which will be published.

District 18
(Ethyl Koles, teacher)

The 14 pupils enrolled are: 8th, Donald Harmeier; 7th, Nancy Fickle and Richard Fickle; 5th, Willard Lage and Dick Harmeier; 4th, Charles Fickle and Gustoff Papstein; 3rd, Jerry Graffis and Babe Fickle; 2nd, Judith Graffis, Dolly Fickle and John Papstein; 1st, Dennis Link and Marie Papstein.

The school house and yard have been cleaned.

District 10
(Helen Mann, teacher)

School began September 2, with the following enrolled: 1st, Judy Bressler, Judith Beck and Fauneil Frevert; 2nd, Howard Fleer; 3rd, Lois Fleer, Larry Westerman and Bobby Haberer; 5th, Margaret Claus, Maureen Jordan, Barbara Larsen, Harold Fleer and Dewayne Foote; 6th, Maryann Claus and Mardelle Fleer; 8th, Bonnie Foote.

The 1st grade is studying number work and doing pre-primer exercises. The Wee Scotch Piper is being read for opening exercises.

District 31.
(Mrs. Mildred Witte, teacher)

School opened Stepember 2 with the following enrolled: 1st, Sharon Wade and Ruth Jager; 3rd, Gayle Miller, Jeanette Jager and Darrell Barner; 4th, George Jager; 5th, George Schultz; 6th, Shirley Barner; 7th, LaVon Barner, Wilbur Benshoof and Virgil Schultz; 8th, Kathaleen McClary.

The interior of the school house has been painted and new curtains hung at the windows.

District 20.
(Mrs. G. Clare Buskirk, teacher)

School opened September 2 with ten pupils enrolled, only one girl.

The walls of the school house have been papered and the woodwork painted. New curtains have been hung.

Mr. and Mrs. Chas. Berry and Sue, who arrived from Great Falls, Mont., visited Sunday and Monday at C. A. Berry's. They went to Des Moines where Mr. Berry will be attending to business a couple of months. They will be in the Martin Argerter home there. Mary Alice Argerter, who had been here six weeks, returned to Des Moines with the Chas. Berrys.

Mr. and Mrs. R. A. Hopkins of Watsonville, Cal., who spent several days here with the latter's brother, E. W. Huse, and family, went to Omaha Tuesday to see Richard Metcalf. They will stop in Chicago and Indiana with relatives of Mr. Hopkins. They then go to Fort Knox, Ky., to see their son and wife, Lt. Col. and Mrs. Alfred H. Hopkins. The last of the month they go to Texas and then to San Diego. They are traveling by plane except that they plan a boat trip from San Diego to San Francisco on their return home. While here the California folks were in Norfolk to see Mr. and Mrs. E. F. Huse and also went to Ponca where Mrs. Hopkins used to live. Mr. Hopkins was employed in the Rosenberg store in Wayne years ago and Mrs. Hopkins attended college here.

Glitter Witty

Black with Sparkle . . .

Sequin splendor at the neckline of a crepe dress bewitched with sequin peplum.

Scintillating sequins . . . bright beading . . . gleaming jewelry accents . . . twinkling buttons . . . luminous nail heads . . . all these add sparkling pleasantries to give 'important little' dresses greater gayety for the new season. Glitter is aglow on crepes and wools.

Sizes 12 to 40

— price —

$12.95 to $25.00

We have a nice assortment of larger sizes 18½ to 24½. Also 46 to 50 in Black Only

The Mode

Genevieve Roberts

Super SPECIALS

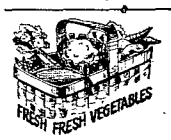

Delicious and Jonathan *Apples*

Excellent for School Lunches

Per Pound 13c

ORANGES Per pound	11c
GRAPEFRUIT Per pound	10c
LEMONS Large size. Per pound	12c
CARROTS Per bunch	9c
LETTUCE Large heads	14c

THOMPSON SEEDLESS GRAPES

RED MALAGA GRAPES

BLACK RIBIER GRAPES

PEACHES FOR SLICING

FRESH GREEN PEPPERS

Yellowstone Brand *Fruit Cocktail* No. 10 Can $1.49

Yellowstone Brand *Peaches* In heavy syrup No. 10 Can 99c

CHOCOLATES 1-lb. box. Only	98c
DILL PICKLES Harvest. ½-gal.	59c
BREAKFAST TRAY Van Brode	13c
CHOCOLATE SYRUP Sifers. 1¼-lb. jar	29c
TOMATO JUICE Lady Lynn. 46-oz. can	27c
UNION LEADER Pound cans	69c
PRINCE ALBERT Pound cans	89c
VELVET Pound canisters	89c
CIGARETTES Per carton	$1.39

Fresh Cottage *Cheese*

Cut Lunch *Herring* 20-oz. jar

Kraft Kay *Cheese*

Horse Radish

Sodas All Flavors 15c

Our *Coffee Shop* Is Open from 7:00 a. m. to 6:00 p. m.

PHONE 355 —— Free Delivery on Orders of $1.00 or More —— PHONE 355

CITY GROCERY

Lee Poultry Remedies

For Colds — Vapo Spray
Easy to use—effective
Quarts 75c Half gallon $1.25 Gallon $2.00
Leemulsion for Colds
Mix with drinking water
12-oz.....$1.00 32-oz.....$2.00

Poultry Wormers
A-C-Tol Powder
Just mix with the feed
$1.00 and $1.75
Lee's Gizzard Capsules
Pullet size only 1c each

Tonax Poultry Conditioner
Contains poultry cod liver oil. Put your flock in top condition
2-lbs....75c 6-lbs....$2.00 25-lbs....$7.50

Over 40 Years of Reliable Prescription Service

Felber Pharmacy

H. J. Felber and Walden Felber, Prescription Druggists

Swan's

Featured in VOGUE

Le Vine ORIGINALE

distinctively designed in fine rayon crepe. The adroit arrangement of braid and piping forms an unusual pattern of light and shadow.

Charcoal black with vestee of aqua or fuschia.

Leaf brown with aqua vestee.

Sizes 14½ to 26½.

PRICE $25.00

Swan's

Apparel for Men and Women

WINSIDE NEWS

By Miss Gladys Reichert

Donald Graef of Sioux City, spent the week-end with his parents, Mr. and Mrs. Otto Graef.

The show planned Saturday at Winside auditorium was cancelled because of the polio outbreak.

Mr. and Mrs. Alvin Schmode and son were Sunday evening dinner guests at the Arnold Bronzynski home.

Mr. and Mrs. Wm. Wylie and family drove to Lincoln Sunday to visit Mr. and Mrs. Harold Thompson and Rev. J. Bruce Wylie.

Mr. and Mrs. Carl Minsterman of Buffalo, N. Y., and Mr. and Mrs. Laurits Hansen of Norfolk, were Sunday evening visitors at the Willis Ritze home.

George Voss and Donald Weible arrived home Monday evening from Buffalo, N. Y., where they attended the wedding of George's buddy, Johnnie Morgan.

Mr. and Mrs. Otto Carstens and daughter, Judy, were dinner guests Sunday in the C. J. Nieman home. Mr. and Mrs. Alfred Miller and sons were afternoon visitors.

Harold Hansen of Omaha, spent the week-end at the Clarence Hansen home. Mrs. Hansen, who had spent several weeks at Hansen's, accompanied her husband home Sunday.

Mr. and Mrs. Willis Ritze and son, Dickie, and Mr. and Mrs. Carl Ritze visited at the Richard Ritze and Bernard Jensen homes at Wisner Monday afternoon.

Mr. and Mrs. Oakley Reed left Sunday for California to visit relatives and enjoy a vacation. They also expect to meet their son, Jason, who is expected home soon from Japan.

Rev. and Mrs. H. M. Hilpert attended the mission festival at Trinity Lutheran church in Hoskins Sunday. Mr. and Mrs. W. F. Dangberg and daughter, Marian, of Wayne, former Winside residents, also attended.

Mrs. Elsie Sherer of Stockton, Ill., left Saturday for her home after being here to attend funeral services for her father, Herman Fleer. Mrs. Laura Rilley and Paul Westman of Chicago, who had also been here to attend the services, left Saturday.

Sunday evening visitors at the Chester Wylie home were Mr. and Mrs. Carl Minsterman of Buffalo, N. Y., and Mr. and Mrs. Laurits Hansen of Norfolk. Mr. and Mrs. Minsterman arrived September 1 for a two weeks' visit with Mrs. Minsterman's parents, Mr. and Mrs. Hansen, at Norfolk.

Social.

At Graef Home.

Relatives and friends were entertained at the Robt. Graef home Monday evening, the occasion being Henry Graef's birthday. Cards and visiting were enjoyed. Refreshments were served.

Hold Surprise Party.

Members of Neighboring Circle, also Mrs. Jacob Walde of Winside, and Mrs. E. H. Summers of Hadar, surprised Mrs. John Heseman at her home at Norfolk Friday afternoon, the occasion being the Hesemans' silver wedding anniversary. Mrs. Heseman is a former member of the club. Ten members were present. The afternoon was spent in cards. Mrs. Ferdinand Voss, Miss Anna Koll and Miss Minnie Carstens won prizes. A gift was presented Mrs. Heseman. The guests brought and served luncheon.

Miscellaneous Shower.

Miss Helen Jensen of Grand Island, Mrs. Bernard Jensen of Wisner, Mrs. Laurits Hansen of Norfolk, Miss Margaret Petersen, Miss Dorothea Andersen and Mrs. Willis Ritze entertained 25 at a miscellaneous shower at the Ritze home Friday afternoon, honoring Mrs. Frank Lacey of Norfolk, the former Miss Dorothy Jensen. The time was spent in making a bride's book. Mrs. Lacey received many gifts. The hostesses served. Out-of-town guests were Mrs. Carl Minsterman of Buffalo, N. Y., Mrs. Lester Schutt and Mrs. Otto Glaubious of Wisner.

Baptismal Dinner.

Mr. and Mrs. Frederick Janke entertained the following guests at dinner Sunday noon in honor of their daughter, Lynn Marie, who was baptized at St. Paul's church that morning: Rev. and Mrs. H. M. Hilpert and son, Rodney, Mr. and Mrs. Fred Vahlkamp of Wayne, Mr. and Mrs. A. B. Janke and son, Leonard, Misses Bertha and Martha Janke, and Ray Roberts and family of Wakefield.

Picture Showing Postponed.

The showing of the Planet Pictures' production, "Detour to Danger," in Winside auditorium Monday, September 2, was postponed. The three Winside churches, St. Paul's Lutheran, Trinity Lutheran and Methodist, are hoping to bring to the community a variety of wholesome entertainment, the first to be this film. The picture will be shown in the near future.

Baptismal Dinner.

Mr. and Mrs. Leonard Andersen entertained Mr. and Mrs. Andrew Andersen and family at dinner Sunday noon in honor of their daughter, Carol Jean, who was baptized at Trinity church that morning. Mr. and Mrs. Carl Minsterman of Buffalo, N. Y., and Mr. and Mrs. Laurits Hansen of Norfolk, were afternoon and supper guests.

Arrives Home Friday.

First Lt. Jack Neely arrived home Friday on terminal leave to visit his parents, Mr. and Mrs. H. L. Neely. Jack had been in Japan the past year. He will be home until September 27. Mrs. Neely and Mrs. Leo Jensen and daughter, Mary Lea, drove to Columbus to meet Jack.

Post Fair Work.

Dallas Schellenberg, Arthur Fleer and Helen Wylie, members of the senior class of Winside high school, and Miss Gladys Mettlen, principal, drove to Wayne Monday afternoon to post the Winside school fair work at the fair exhibit building.

In Charge of Store.

Henry Fleer has taken over the management of the Daylight store, formerly operated and owned by Herman Fleer, who passed away recently. Mr. Fleer will be assisted in the store by his son, Arthur, and Lloyd Meyers.

Rainfall Totals 1.35.

Winside vicinity received a total of 1.35 inches of rain Saturday and Sunday, according to the Gaebler & Neely weather gauge.

Young Folks Wed At Kansas Rites

Mr. and Mrs. Harold Stoll of Sioux City, were week-end guests of Mrs. Stoll's parents, Mr. and Mrs. John Loebsack. Mr. and Mrs. Stoll, the latter being Ann Loebsack Beckner, were married at Marysville, Kan., Sunday, September 1.

Mr. and Mrs. Stoll will make their home in Sioux City, where the former has employment at the stockyards.

Winside Young Folks Leave for School

Several Winside young people left during the week-end to attend school at various places. LeRoy Wittler, Bill Podoll, Betty Lou Weible and H. G. Trautwein, jr., have enrolled at the University of Nebraska at Lincoln. Dick Wade, member of the 1946 graduating class, will enroll at the Nebraska university the second semester. Billy Cary is attending Nebraska Wesleyan at Lincoln. Jack Neely will go to Iowa State College at Ames. Delores Baird and Gene Behmer of the class of 1946, are attending Wayne State Teachers College.

Married at Rites In Grand Island

Miss Dorothy Jensen, daughter of Mr. and Mrs. Krist Jensen of Grand Island, formerly of Winside, and Frank Lacey, son of Mr. and Mrs. Wm. Lacey of Norfolk, were married at Trinity Lutheran church in Grand Island August 12 by Rev. Mr. Goede.

Miss Helen Jensen, sister of the bride, and Bill Faubel of Norfolk, attended the couple.

The bride wore a tan suit with brown accessories. Her sister chose a gold street-length dress with black accessories.

A dinner was served at the home of the bride's parents for the bridal party and parents of the couple.

Mr. and Mrs. Lacey are making their home in Norfolk.

Funeral Services Are Conducted Here

Funeral services for Herman Fleer, who passed away Sunday, August 31, were held Thursday afternoon at the Ray Ebmeier home and at St. Paul's Evangelical Lutheran church with Rev. H. M. Hilpert, pastor, officiating. Rev. Hilpert spoke on the words, "Abide with me, for it is toward evening and the day is far spent."

The girls' chorus sang "Abide, O Dearest Jesus," "Be Still My Soul," "Abide with Me," "Asleep in Jesus" and "Jesus, Saviour, Come to Me." Mrs. Carl Ehlers, organist, played the accompaniment.

Burial was in Pleasant View cemetery. Active pallbearers were Fred Wittler, E. T. Warnemunde, Henry Fleer, H. G. Trautwein, Robert Johnson and August Bronzynski. Honorary pallbearers were Wm. Koch, Fred Niemann, Dave Leonhardt, Herman Frese of Wayne, and C. J. Nieman.

The floral offerings were numerous and beautiful. The memorial wreath of $35.25 from Winside business men was divided equally among charitable institutions. Memorial wreaths totaling $120 were divided among the following institutions: Children's Home at Fremont, Home of Aged at Omaha, Home of Infirm and Aged at Watertown, Wis., Home of Deaf and Blind at Detroit, Mich., National Lutheran Hour at St. Louis, Mo., Lutheran Hour at WJAG Norfolk, and Mission Society of Greater Omaha.

St. Paul's Ladies' Aid served lunch to relatives in the church parlors following the service.

All family members were present for services. Other out-of-town relatives were Mr. and Mrs. August Roethmeyer of Maywood, Neb., Mrs. Laura Rilley and grandson, Paul Westman, of Chicago, Mrs. Theodore Troxel of Omaha, Mr. and Mrs. Walter Fleer and daughter and Mr. and Mrs. Walter Fleer, jr., of Hoskins.

St. Paul's Ev. Luth. Church.
(Rev. H. M. Hilpert, pastor)

Sunday, September 15: Sunday school at 10 o'clock. Morning worship at 10:30.

The mission festival previously announced for Sunday, September 15, has been postponed one week and will be held Sunday, September 22. The morning service is at 10:30 and an afternoon service at 2:30. A cordial welcome awaits you.

Lynn Marie Janke, infant daughter of Mr. and Mrs. Fredrick Janke, was baptized at morning services. Sponsors were Mrs. Fred Vahlkamp of Wayne, and Mr. and Mrs. A. B. Janke.

SOUTHEAST WAKEFIELD

by Mrs. Ellis Johnson

Roy Leonard enrolled at the Wayne college Monday.

Ed. and Mynne Carlson of Hartington, were Thursday visitors in the Ellis Johnson home.

Mr. and Mrs. Fred Harrison attended the circus at Norfolk Tuesday.

Mr. and Mrs. Earl Leonard and Dean visited relatives at Bancroft Thursday afternoon.

Wilma Lou Albrektson was a Saturday overnight visitor of Mrs. Melvin Kraemer.

Mr. and Mrs. Ted Harrison of Omaha, were Wednesday afternoon callers in the Walter Otte home.

Irene Parker of Omaha, visited her daughters, Sharon and Maredith, in the Lee Parker home over the week-end.

Mr. and Mrs. Nels Bjorklund, Dwaine and Eunice visited in the Albert Gamble home Sunday evening.

Mrs. John Barden attended a birthday party for her sister, Mrs. Carl Helgren, at her home Friday afternoon.

Mr. and Mrs. John Boeckenhauer and Lyle were Sunday supper guests of Mrs. Helen Anderson, Mrs. R. M. Bell was also a guest.

Mrs. Bert Harrison was a Friday visitor in the B. W. Fredrickson home and a guest at the Serve-All club which met with Mrs. Fredrickson at that time.

Mr. and Mrs. Wm. H. Meyer were Friday dinner guests in the home of Mrs. Anna Meyer. Mr. and Mrs. Elder Lubberstedt were afternoon visitors.

Miss Eloise Nelson of Omaha, is visiting in the Marvin Mortenson home this week and with other relatives. Miss Nelson leaves for North Platte next week where she will be on the hospital staff.

Miss Marjorie Roberts returned to the Marvin Mortenson home Thursday evening after a three weeks' visit with relatives at Cheyenne, Wyo., and Caldwell, Idaho.

Erwin Mortenson accompanied Mr. and Mrs. Alvin Nelson and Marion of Oakland, Saturday to visit relatives at Hector, Minn., and in South Dakota this week.

Mrs. Wm. Ely of Turlock, Cal., was a Friday visitor in the Nels Bjorklund home. The Bjorklunds took her to the Emil Swanson home Friday evening.

Melvin Lofgren was a Wednesday overnight visitor in the Nels Bjorklund home. Mr. and Mrs. Bjorklund and Dwaine took him to the bus at Wayne Thursday afternoon enroute to his home at Greeley, Colo.

Rev. and Mrs. John Slatten of Hartington, were Wednesday evening visitors in the Fred Harrison home. Rev. and Mrs. Slatten were married at Hartington Wednesday. Mrs. Slatten, the former Jennie Bixby, is well known in this vicinity. They will reside at Rockham, S. D. Mr. and Mrs. John Boeckenhauer and Lyle attended a reception for Rev. and Mrs. Slatten at the home of Mrs. J. H. Mitchell Thursday evening.

Serve-All Club Meets.

Three visitors and all members but one attended the Serve-All club meeting at Mrs. B. W. Fredrickson's Friday afternoon. The hostess served luncheon. The first project lesson will be "Lighting in the Home," and will be given at the next meeting with Mrs. Martin Holmberg.

SOUTHWEST WAKEFIELD

by Mrs. Lawrence Ring

Mr. and Mrs. Lenus Ring visited in the C. L. Bard home Friday evening.

Dean Sandahl was a Sunday supper guest in the Ron Harding home.

The Wm. Victor family visited in the Cliff Munson home Monday evening.

Painting on the Wallace Ring residence was completed during the week.

Mr. and Mrs. Jas. Chambers spent Sunday evening in the Joe Johnson home.

The Ivan Johnson family were Wednesday evening visitors in the Harry Wert home.

Mrs. C. R. Ash spent Monday afternoon with her mother, Mrs. Charlotte Lundahl.

The John Zicht family of Wisner, were Sunday supper guests in the Rollie Longe home.

Lawrence Ekeroth of Denver, was a Saturday overnight guest in the Lawrence Ring home.

Mr. and Mrs. Paul Fischer and Paulette spent Thursday evening in the E. J. Lundahl home.

Mr. and Mrs. Ivan Johnson and children spent Sunday evening in the Leonard Dersch home.

Mrs. Elvis Olson helped Mrs. Elwin Frederickson celebrate her birthday Monday afternoon.

Mrs. Lawrence Carlson entertained the Study Circle at her home Wednesday afternoon.

Mr. and Mrs. Lorence Fischer and Mr. and Mrs. Burneal Gustafson were in Sioux City Monday.

Mr. and Mrs. Nels N. Nelson and daughters were Sunday dinner guests in the Cliff Munson home.

Mr. and Mrs. Elvis Olson were at Nep Park's Friday evening with a group celebrating his birthday.

Mrs. Walter Chinn and Norma Jean spent Sunday and Monday in Sioux City with Dorothy and June.

Mildred Agler and her cousin, Velma, both of Fremont, were week-end guests in the Ray Agler home.

Morris Sandahl returned Saturday evening from several weeks' employment in Minnesota and Canada.

Mr. and Mrs. Burneal Gustafson visited Mrs. Chris Rodgers, the former's grandmother, Sunday evening.

Mrs. C. L. Bard and Mrs. Lawrence Ring sang at Dorcas meeting in Salem church Thursday afternoon.

Mr. and Mrs. Carl Sundell visited in the Edgar Blodgett home in Yankton from Wednesday to Saturday.

Mr. and Mrs. Adolph Carlson of Stromsburg, spent Tuesday with their daughter, Mrs. Kermit Johnson, and family.

Mrs. F. A. Suber, Jim, John and Joann were in the Lester Anderson home at Pilger for the birthday dinner Sunday.

Mr. and Mrs. Elvis Olson and the Art Borg family were dinner and supper guests Sunday in the Russell Wenstrand home.

The Marvin Mortenson family, Marjorie Roberts and Eloise Nelson spent Monday evening in the Weldon Mortenson home.

Mrs. C. L. Bard and Mrs. Dick Sandahl attended a Sunday school teachers' meeting with Mrs. E. E. Hypse Wednesday evening.

For Dean's birthday of Sunday, Mr. and Mrs. Art Munson and Carroll were dinner and supper guests in the Dick Sandahl home.

Mr. and Mrs. Orville Larson were Sunday dinner guests in the Paul Olson home. Richard Lund spent the day with Glen also.

Sunday evening, Mr. and Mrs. Lloyd Anderson and children and the Lawrence Carlson family visited in the Paul Fischer home.

Mrs. F. A. Suber celebrated her birthday of Sunday by inviting friends to her home Wednesday afternoon for a social time and two-course luncheon. She was presented with gifts and cards in return.

Mr. and Mrs. Jack Soderberg and daughters were Sunday dinner guests in the Paul Soderberg home. C. A. Soderberg was also present.

Mrs. Lawrence Ring was in Sioux City Friday afternoon with the E. E. Hypses. They were supper guests in the Mrs. O. C. Erickson home.

Dean Frye came from Independence, Mo., Thursday to visit in the Warner Erlandson home until Sunday when his family returned home with him.

Eloise Nelson of Omaha, Mrs. Weldon Mortenson and Mrs. Marvin Mortenson were luncheon guests of Mrs. Martin Holmberg Tuesday afternoon.

Mrs. C. L. Bard and Mrs. Lawrence Ring spent Tuesday evening with Mrs. E. W. Lundahl while their husbands were in Wayne for the Farm Bureau meeting.

Mr. and Mrs. Emil Lund, Richard and Gene, together with the Fred Utecht and Eldon Barelman families, were guests in the Burnell Grose home Thursday evening.

Ensilage cutting was begun the last of the week and was interrupted by the wonderful rain which revived pastures and lawns and will still be a benefit to some corn.

The Lawrence Carlsons and Ivan Johnsons were in the Vern Carlson home for a committee meeting Friday evening. The three served refreshments at Salem Lutheran Brotherhood Monday evening.

Earl Lundahl and Larry Joe Ring started confirmation at Salem Saturday. The same day, Donald Kay and Janet Ramsey commenced their second year of instruction at St. Paul's church.

Craig Curley and Mr. and Mrs. A. A. Killion were Wednesday supper guests in the Rollie Longe home. Mr. Curley left Thursday for Omaha to return by plane to California.

Mr. and Mrs. C. L. Bard have received word that their son, Gordon, arrived in Oakland, Cal., from Tokyo Friday. He will be discharged. He is expected home within a week.

Mr. and Mrs. Martin Holmberg returned Tuesday evening of last week from their trip to places of interest in Denver, Colorado Springs and Greeley, Colo., and a visit with friends.

Mr. and Mrs. John Bressler, Warren and Gordon were dinner guests Tuesday in the Ed. Sandahl home. Allen is with his parents indefinitely while his wife is with a friend on a trip to Corpus Christi, Tex.

Mr. and Mrs. Marcel Ring returned from their wedding trip to Wisconsin Sunday evening. They visited among others, Mrs. Linda Lindstrom in Rock Island, and the Bill Zarubas (Frances Lindstrom) in Chicago.

Mr. and Mrs. Keith Kirkwood of Kalamazoo, Mich., visited during the week in the parental Walter Haglund home. Mr. Kirkwood sang at Salem's Sunday morning service, and Mrs. Kirkwood played his accompaniment.

Mr. and Mrs. Jack Soderberg took Elinor to Sioux City Thursday, and she left by train from there that evening for Chicago. She will teach English in the academy at North Park college and study music in the city.

Enrolling at Wayne State Teachers College the first of the week were Faye, Marian, Morris and Dean Sandahl, Merle Ring, Gene Lund, Glenn Lundahl. The last named rides with Mildred Johnson who works at the REA office.

The Rudolf Kays attended Mrs. Alfred Sievers' birthday party Tuesday evening. Wednesday evening they were at Winside for Mrs. Otto Meyers' birthday, and Thursday evening they helped John Eugene Kay celebrate his 13th birthday.

The C. F. Sandahl family, Lloyd Hugelmans and Hubert Eatons were in the Bud Sandahl home in Wayne Monday evening. Don Sandahl's 21st birthday was observed and he was to call from Lowry Field. Mrs. Bud Sandahl's birthday of Saturday was also celebrated.

Mr. and Mrs. Warner Erlandson left Wednesday for the east, where they will visit the former's brothers, Axel and family at Alfred Me. and Emil, and family in Boston. Mr. Erlandson has not seen the last named for 45 years. Helen came from Sioux City to keep house for her brothers during her parents' absence.

NORTHWEST WAKEFIELD

by Mrs. W. C. Ring

Elton Miller enrolled at WSTC Monday.

Mr. and Mrs. Art Meyer were Sioux City visitors on Monday.

Miss Marian Miller, RN, spent the week-end with home folks.

Jean Blatchford spent Wednesday in the Orville Berkley home near Emerson.

Mr. and Mrs. Paul Lessman visited in the Mrs. Minnie Miller home Friday evening.

The Kenneth Packer family helped Ernest Packer observe his birthday Monday evening.

Victor Jorgenson enjoyed a visit Monday afternoon from a niece and two nephews of Atlantic, Ia.

Mr. and Mrs. Clarence Wolter and children were Thursday evening guests in the Wilbur Utecht home.

Mrs. Frank Felt of Kirkhoven, Minn., visited in the Ben and Hjalmer Lund homes the first of the week.

Mrs. Kenneth Packer visited Mrs. Walter N. Johnson and infant daughter in a Wayne hospital Saturday afternoon.

Mr. and Mrs. August Olson of Omaha, and Miss Edna Dahlgren were last Tuesday supper guests at Paul Dahlgren's.

Mr. and Mrs. Fred Church of Sioux City, were guests of Mr. and Mrs. Ernest Packer from Friday until Monday forenoon.

Mrs. Minnie Miller and Arnold visited in the Hans Jensen home in Emerson from Tuesday until Friday and spent the week-end at Theron Culton's.

Mr. and Mrs. August Altemester of Rosalie, were Friday afternoon visitors in the Ivan Nixson home. Henry Johnson of Pender, was a Sunday guest there also.

School began in Pleasant Hill school district 64 last Monday with 12 enrolled. Miss Betty Schwartz of Emerson, is the new teacher. She makes her home at Fred Roeber's.

Mr. and Mrs. Ivan Nixson and children returned last Monday night from a visit with his parents and other relatives at Belleville, Kan. They left the preceding Thursday.

Mrs. Gilbert Nygren of Los Angeles, and her daughter from Oshkosh, Neb., were Tuesday dinner guests in the Brownell-Lundberg home. Mrs. Nygren will be remembered as Agnes Hypse.

Mr. and Mrs. Robert Blatchford and Joan, Mr. and Mrs. Levi Dahlgren, Elaine and Leola, Mr. and Mrs. Paul Dahlgren, Elsie Faye and Clark, Gordon and Stanley Dahlgren attended the state fair at Lincoln Wednesday, taking members of the Wakefield band.

Sunday dinner and supper guests in the Joseph Erickson home were the Emmet Erickson family of Lyons, and the Russell Anderson family of Oakland. Stanley Carlfeldt returned with the Emmet Ericksons to visit a few days before leaving for his home in Chicago.

For Birthday.

To help little Jeannice Packer celebrate her birthday Thursday evening, Mr. and Mrs. Ernest Packer and the Levinus Packer family and Walter N. Johnson were guests in the Kenneth Packer home.

UNKLE HANK SEZ

Home-makers . . . get on the right end! Help make your husband the happiest man in this vicinity by telling him to come to B. J. BRANDSTETTER & SON for one of our repair jobs on his worn out farm equipment. We can do the job . . . and he'll be satisfied.

B. J. Brandstetter & Son
PHONE 276 - WAYNE, NEB.

PLAY SAFE

Let Us Check Your Brakes

DOES YOUR CAR PULL TO ONE SIDE WHEN BRAKES ARE APPLIED?

CAN YOU PUSH YOUR BRAKE PEDAL TO THE FLOOR?

DO YOUR BRAKES FEEL SPONGY OR SPRINGY?

DO YOU HAVE A GRINDING NOISE WHEN YOU APPLY YOUR BRAKES?

CAN YOU STOP AT A MOMENT'S NOTICE?

See Us for Fast, Expert Brake Service

Coryell Auto Co.

Phone152 Wayne, Nebr.

A LAND AUCTION

640 Acre Improved Pierce County Farm

Monday, Sept. 23

At 2:00 p. m. on the premises

Located 10 miles south of Plainview or 14 miles west of Pierce on a very good road from each town. School ½ mile west.

There are 240 acres in the large pasture, it lies level to gently rolling and is well fenced and cross fenced and watered by well and mill. Two 20 acre pastures watered by Willow creek and springs, 80 acres of good bottom prairie hay, 20 acres of alfalfa and balance under cultivation. The farm lies level to very gently rolling. Farm is fenced and cross fenced, there are 2 shelterbelts. This is an exceptionally good grain and stock farm. The improvements are: 7-room house with bath and well in the house. All buildings are wired and lights are furnished by a Delco system. Good barn 42x56, cattle barn 32x80, double corn crib and granary 24x32, granary 10x24, insulated chicken house, garage, smaller buildings, 2 windmills and 4 wells, an abundance of good soft water. Buildings are all in good repair. Farm has been in the family for many years and is selling for non-resident owner.

TERMS: 10% on day of sale, final settlement Febr. 1, 1947, possession March 1, 1947. The owner will carry back 65% of the purchase price at 4% interest if desired by purchaser. Land will be delivered by warranty deed and merchantable abstract of title will be furnished. The land is clear and POSITIVELY SELLS TO THE HIGHEST BIDDER. Mr. John Koehler is the tenant and will be pleased to show the farm.

DR. H. A. ASKEY, Owner

FORKE BROS. & FICKE, The Auctioneers
307 Security Mutual Building, Phone 2-1452
Lincoln, Nebraska S12&19

LONG & HANSEN
Is Still the Best Place for You to Send Your
Cattle • Hogs • Sheep
The Same Reliable Firm for 53 Years
Ask the Man who Ships to
LONG & HANSEN
Commission Co.
Sioux City Stock Yards
"Working for You Since 1892"

Fall Hardware Suggestions

R-V LITE—THE STORM DOOR PROTECTION

NEW METAL WEATHER STRIP
The kind that keeps out cold, dust, etc., and lasts for years.

GOOD ASSORTMENT ELECTRIC HEATING PADS

NEW FLUORESCENT KITCHEN UNITS
Makes better light—saves your eyes
Uses less current

ALL METAL MEDICINE CABINETS
Priced to sell

NEW BICYCLE TIRES—U. S. ROYAL
Also Tubes for Same

BOYS' WAGON—Sturdy Job for $8.50

TRANSPARENT FLOOR OIL
Protects the surface, eliminates dust

MITE KILLER FOR POULTRY HOUSES
Guaranteed to kill for 1 year

WINDOW GLASS—Good Stock
Fix storm sash now

ELECTRIC PUMP JACK
A labor saver and insures water supply

A FEW BATTERY RADIO SETS
The pack type—only one battery
A good job at $43.80

NEW GOODS ARRIVING DAILY

— Visit Our Store ond Shop —

L. W. McNatt Hardware

Phone 108 Wayne, Nebr.

DANCE

— AT —

West Randolph Ballroom

"Where the Good Bands Play"

Friday, Sept. 13

— Music by —

Leo Pieper and His Orchestra

Admission 83c plus 17c tax

Choice 240-acre Improved Farm
6 Miles West of Wausa, Nebr.

Knox County Land At

Public Auction

Monday, Sept. 23, 1946

2:00 o'clock P. M. at Premises Rain or Shine

LAND: Lays very good. Best of soil. 185 acres in crop land. Balance pasture, hay and yards.

BUILDINGS: Consist of good 9-room house, large double corn crib and granary, big barn 50x38, granary 34x32, hog house 24x40. Other small buildings. Good well. Nice grove. Farm fenced and cross fenced.

LEGAL DESCRIPTION: SE¼ and W½ of NE¼ of Section 9, Township 29, Range 3, Knox County, Nebraska.

REA Lights on Farm *Close to School*
Gravel Road Past Farm
Best Neighborhood

TERMS: 15% day of sale, balance March 1, 1947, when good warranty deed will be given. Sells clear of all incumbrance.

HEIRS OF

Carl F. Wegner Estate

OWNERS

ADOLPH ZICHT, Auctioneer, Norfolk, Nebr.

This farm has been in the Wegner family for over 35 years and is a very choice farm. Will sell regardless of price. For further particulars write or see Adolph Zicht, auctioneer. S12&19

New Machine for Applying DDT Popular with Livestock

Replacing hand dusting, dipping and spraying methods, this new automatic cattle currier, manufactured by a Pender, Nebraska, concern, fights livestock pests with a novel back-scratching technique. The new currier applies insecticides directly to animals as they scratch themselves. Ranchers and dairymen report this "self-help" system the most effective improvement in the pest control field. The new machine lets the animals treat themselves for flies, grubs, lice, ticks and mange.

Twins, Triplets Enroll.

Hartington, Neb. Holy Trinity parochial school here shows an increase in attendance figures this year. The John Feilmeier family can be credited with an "assist." Charles and Charleen Feilmeier, twins, are enrolled in the first grade. Ann, Alice and Agnes Feilmeier, triplets, registered in the second grade.

Keep Your

CORN CROP

Off

THE GROUND

Use "Noursite" Picker Roll Compound for better picking and cleaner husking. Don't blame your corn picker. Those dry husks make the best rollers slick and cause part of your crop to fall to the ground. "Noursite" is an especially prepared petroleum adhesive for use on the rollers of mechanical corn pickers.

Noursite is economical — light applications to both picking and husking rollers several times a day will keep your pickers on the job 100%. Use it sparingly for best results—a little goes a long way.

• *Save every ear—order a supply of Noursite Picker Roll Compound from your Nourse dealer today.*

NOURSE OIL CO.
KANSAS CITY, MO.
Business is Good

Rural Schools

District 79.
(Gladys Reichert, teacher)

The eight enrolled are Ethel Carstens in 1st grade, George Carstens and Marilyn Monk in 2nd, Nancy Carstens in 3rd, Bobbie Kramer in 4th, Mary and Dean Carstens in 6th and Jack Carstens in 8th.

The school room was cleaned, exterior of the school and outbuildings painted, flag pole painted and new rope added and a new swing erected. New arithmetic books were bought for 2nd and 4th grades, and work books are used in arithmetic, spelling, language, geography and reading.

Bobbie Kramer treated all to watermelon Wednesday.

The Bird club elected Jack Carstens president and Dean Carstens secretary. Students gave reports on various birds. Several bird pictures and nests have been collected.

An aquarium has been made for the room. Children shared the pleasure of making this and enjoy keeping the goldfish for pets. They hope to have a terrarium soon.

Sunflowers were made for window decorations. Bouquets of flowers were brought.

Language classes wrote stories on how the vacation was spent.

—

District 83.
(Edna Wagner, teacher)

The school was nicely cleaned and new curtains hung. New books, chair and stool were bought.

The 22 enrolled are Patricia Nettleton, Beverly Stevens and Dale Hintz in 1st grade, Shirley Stevens and Bonnie Papstein in 2nd, LeRoy Hintz, Dean Papstein and Donald Nettleton in 3rd, Betty Jane Jones, Carolyn Krueger and Irene Hansen in 4th, Eva Mae Wills and Eugene Nettleton in 5th, Jodean Jones, Francis Taggart and Stanley Papstein in 6th, Lois Goshorn and Marlene Papstein in 7th, Gerald Papstein, Marvin Goshorn, Hubert Nettleton and Herbert Wills in 8th.

In one week the 1st graders learned ten words and could count to eight.

The 3rd and 4th grades told stories and riddles.

Upper grades drew fall scenes and lower grades made cat tails and acorn men.

—

District 15.
(Donna Nelson, teacher)

The 20 enrolled include Alice Fuoss, Karen Thun and Dennis VanFossen in 1st grade, Richard Temme, Roland Temme, Gary Krallman and Earl Fuoss in 2nd, Herman Fuoss in 4th, Wilma Temme, Patty Morris and Neal VanFossen in 5th, Cleora Baker in 6th, Marlene Thun, Marilyn Day, Gladys Temme, Joan Nelson and Roger VanFossen in 7th, Dennis Greunke, Ronald Day and Esther Fuoss in 8th.

Patty Morris treated all to ice cream September 5 for her birthday.

Walls of the school were painted and a new electric pump installed.

Nebraska Senators To Address Feeders

Norfolk Daily News: Nebraska's two U. S. senators, Hugh Butler and Kenneth S. Wherry, and R. G. Gustavason, University of Nebraska chancellor, will be among the speakers at the fourth annual meeting of the Nebraska Livestock Feeders association Thursday, September 19, at the Fremont city auditorium.

Plan Demonstration.

A field demonstration will be held Friday at the C. D. Haskell farm three miles north and a mile east of Laurel. The meeting will begin at 1:30 p. m. A highway maintainer will be used to show how the work is done with heavy equipment. Several earlier gully demonstrations have been held on Cedar county farms by the use of the moldboard plow and other farm machinery.

COUNTY BOARD.

Wayne, Nebraska, September 5, 1946

Board met as per adjournment. All members present.

Minutes of preceding meeting read and approved.

The following reports showing fees collected and paid to the County Treasurer were examined and approved:

J. M. Cherry, County Judge, $170.09, for August

David J. Hamer, Clerk District Court, $25.50, for August

The following claims are on motion audited and allowed and warrants ordered drawn on the respective funds as herein shown. Warrants to be available and ready for delivery on Saturday, September 14, 1946:

General Fund:

Walter G. Purtzer, C. D. C., Insanity hearing costs	$ 19.50
Frank Erxleben, Service and mileage, August	81.20
M. I. Swihart, Same	81.65
Wm. J. Misfeldt, Same	83.90
N. W. Bell Telephone Co., Rental and tolls at courthouse	58.48
Friden Calculator Agency, Maintenance	35.00
Jean A. Boyd, Co. Treas., Postage (2 mos.)	9.00
Jean A. Boyd, Co. Treas., Express adv.	.52
Bricker Typewriter Co., Equipment	29.50
Stephenson School Sup. Co., Supplies	2.14
Milburn & Scott Co., Inc., Same	95.94
Mid-West Typewriter Co., Repairs	30.45
C. A. Bard, Cash adv.	3.00
W. A. Lerner, Cash adv. for postage and supplies	7.40
Wayne Herald, Stationery and cards	13.75
Wayne Electric & Appliance Co., Equipment	4.00
Acme Chemical Co., Supplies	26.75
L. W. McNatt, Hardware, Equipment and supplies	7.25
Peoples Natural Gas Co., Fuel at courthous and jail	6.20
City of Wayne, Light and water at courthouse and jail	65.56
Ben Meyer, Materials and labor for repairs at courthouse	72.24
Sorensen Radiator & Welding Shop, Repairs and equipment	1.00
Jean A. Boyd, Co. Treas., Freight adv.	.99
Wayne Herald, Printing	21.43
Marie Wright, Co. Supt., Institute funds	200.00
Bridge Fund:	
Henry Wieseloh, Drive truck, clean road, bridge	7.00
W. F. Bonta, Bridge and road work	30.00
James Shufelt, Same	21.00
Emil Swanson, Scoop and bridge work	16.50
John E. Redel, Bridge and tube work	15.40
Wheeler Lumber Bridge & Supply Co., Lumber, culverts and flares	938.56
Wheeler Lumber Bridge & Supply Co., Culverts and flares	246.82
Armco Drainage & Metal Products Co., Culverts and bands	293.12
Henry L. Holmberg, Bridge steel	101.68
Wayne County Rural Public Power District, Poles	24.00
Wayne County Fair & Agricultural Assn. Fund:	
Wayne County Fair Assn., Fair fund	2000.00
Administrative Expense Fund:	
N. W. Bell Telephone Co., Rent and tolls at Co. Asst. office	8.75
Unemployment Relief Fund:	
Dr. D. O. Craig, Medical care of client	50.00
Griess Rexall Store, Medicine for client	6.00
Hattie B. Munroe Home, Care of client	66.45
Wm. Beckenhauer, Ambulance service	5.00
General Road Fund:	
Commissioner District No. 1—Erxleben	
L. W. McNatt Hardware, Supplies	1.12
City of Wayne, Light and water at county garage	4.50
Sorensen Radiator & Welding Shop, Repair	5.25
Frank Erxleben, Supervision and mileage, August	79.20
Frank Erxleben, Express charges adv.	2.57
Leon Hansen, Patrol grading	95.00
Milo Meyer, Operating scoop	90.00
Herman Assenheimer, Operating tractor	25.20
Central Supply Co., Repairs	22.50
Missouri Valley Mchy. Co., Repairs	31.01
E. H. Merchant, Oil, gas and fuel	192.87
Commissioner District No. 2—Swihart	
Ted Winterstein, Grading	107.80
Melvin J. Harmeier, Operating tractor	50.00
Missouri Valley Mchy. Co., Repairs	61.42
Bailey Oil Co., Diesel fuel	309.97
M. I. Swihart, Blasting fuse	.75
J. N. Ellung, Gravel and hauling	2114.10
C. A. Bard, Co. Clerk, Title fee	.50
Commissioner District No. 3—Misfeldt	
Fuchs-Clayton Mchy. Co., Repairs	23.31
Gaebler & Neely, Material, repairs and equipment	60.46
Missouri Valley Mchy. Co., Repairs and labor	829.00
Chicago Lumber Co., Material	7.50
Wm. J. Misfeldt, Cash adv. for Prestone and oil	8.25
Automobile or Motor Vehicle Fund:	
Road Maintenance District No. 1—Erxleben	
Lonnie Henegar, Operating patrol	89.00
Langemeier Oil Co., Tire and repairs	52.70
Road Maintenance District No. 2—Swihart	
Peach Hurlbert, Maintaining	40.90
Alton Havener, Same	84.70
Road Maintenance District No. 3—Misfeldt	
Emil Swanson, Scoop and bridge work	78.75
Missouri Valley Mchy. Co., Repairs and labor	385.33
Oliver Reichert, Grading and cash adv. for express	101.77
Road District Funds:	
Road District No. 10	
Henry Wieseloh, Road work	82.00
Harry E. Miller, Operate elevator, clean road	89.00
Fuchs-Clayton Mchy. Co., Blades	30.85
Coryell Auto Co., Oil and repairs	18.62
Road District No. 11	
W. F. Bonta, Road work	54.00
James Shufelt, Same	77.00
Road District No. 12	
John F. Redel, Tube work	76.65
Malvin T. Nydahl, Maintaining	88.20
L. M. Frink, Road work	24.60
James Troutman, Truck hire	25.00

Whereupon Board adjourned to September 17, 1946.

C. A. BARD, Clerk

Seed Yield Good.

Alfalfa seed yields in Cedar county this year appear to be good. The yield reported by Alvin Bayne, farmer of the Pearl Creek community near Laurel, on his 5-acre field shows a yield of five bushels per acre. The alfalfa seed was threshed from the windrows by a combine, following a few days of drying.

Buys Law Practice.

David W. Curtiss, Bassett, has purchased the law business, office and fixtures of Attorney F. P. Voter, pioneer Laurel lawyer for more than 52 years who retired in July. Mr. Voter moved to Alliance to live near a daughter.

Cousins Born Same Day.

Oakdale, Neb. Word has been received here of the birth of daughters to Mr. and Mrs. Harlan Nelson and Mrs. Milan Nelson, all of Ainsworth, on the same day. The fathers are brothers. Mr. and Mrs. Harlan Nelson and Milan Nelson are all former residents of Oakdale, Mrs. Nelson being the former Miss Bernita Gee.

Norfolk Daily News: Scientists say we'll be taking rocket trips to the moon within a decade. But by that time there may be plenty of houses here.

EXCHANGES

Miss Margaret Chilcott and Lester Keller were married at Wisner August 31.

West Point votes September 17 on issuing bonds for an airport and for a swimming pool.

Neal Felber of Laurel, and Miss Maxine Connor were married in Portland September 1.

Miss Gwendolyn Horton, formerly of Belden, and Clifford White of Nemaha, were married August 25.

Robert Anderson, 22, World War II veteran, died Sunday last week at the Frank Anderson home near Coleridge.

Guy Dunning, former Christian church pastor in Wayne, is president of the Nebraska Christian college which is opening its second year at Norfolk with 35 enrolled. Mrs. Dunning teaches music.

Grain Markets, September 10.
(Prices subject to change)

Corn	$1.58
Oats	62c
Barley	$1.00

You don't invest ONE CENT!

We supply FREE
Sample Kit
Instruction Manual
Literature
Business Cards
Stationery

We give you
Exclusive territory
Permanent Franchise
Fine merchandise
competitively priced

Every housewife needs your merchandise—window curtains and drapes. Local stores can afford to carry only limited stocks whereas we supply you with all current styles in more than twenty fabrics—a more complete assortment than even the big city department stores can handle.

Become independent, earn a nice living working for yourself. You need no experience—only ambition and a willingness to do an honest day's work, five days a week.

We are substantial manufacturers operating a modern 5-story factory building—the kind of people you will be proud to associate yourself with.

WRITE TODAY for details.

BELL-RHODES CORP.
45 Warburton Ave.,
Yonkers 2, N. Y.

Perhaps one of your friends is looking for an opportunity like this. Tear out this advertisement and give it to him.

$21.50 per hundredweight was paid for the Nebraska fat steers pictured above, a consignment of 28 head from the Walter Herman estate, Wayne, Nebr. The steers averaged 865 pounds.—Sioux City Radio Supplement.

WANTS

FOR SALE

FOR SALE: Modern house at 939 North Main. s12t1

FOR SALE: Lincoln brome grass seed. Marvin Dunklau. s12t2

FOR SALE: Cucumbers, any size. Mrs. John Gettman, Carroll. s12t1

FOR SALE: McDonald pitless scale. John D. Grier, sr., Carroll. s5t2

FOR SALE: Coronado oil heater. U. F. Sandahl, jr., 118 Douglas. Phone 29-W. s12t1p

FOR purebred Poland China boars, see me at the Wayne county fair or at home. Albert A. Killion. s12t1p

FOR SALE: House at 608 Logan. Can be seen at any time. Inquire Chris Lueders at City Grocery. s12tf

FOR SALE: Good 80-acre farm, fair improvements, 4 miles north, 1 west, ½ north of Carroll. Carl Munson. s5t3p

FOR SALE: International one-row corn picker, on rubber, perfect condition. Bernhard Poeschel, 8 miles south and 1½ miles west of Wayne. s12t1p

FOR SALE: 160-acre farm in Plum Creek precinct. A very fine quarter of land with a complete set of improvements. On REA. Price $25,600. Martin L. Ringer, Wayne, Neb. s12t1

FOR SALE: 1927 Model T Ford tudor with four new tires. Good condition. Also several used 6.00-6.50x16 tires. Dick Banister, 1120 Main St., Wayne. s12t1p

FOR SALE: One 26-ft. trailer with all accessories. Sleeps four, including bunk beds. Ideal for students during the housing shortage. Inquire Dr. R. M. Stover, West Point, Neb. s12t1

FOR SALE: 8-piece dining room set; 2-piece living room set; Dixie Warm Morning heater; 5-piece breakfast set; floor lamps; chrome breakfast set; chest of drawers; studio couch. Leave your order in the next ten days for a new or used oil heater. WAYNE MATTRESS SHOP. s12t1

LOST

LOST: Black Shaeffer lifetime pen and pencil set in blue case, near Student Supply store. Name of owner is in bottom of case. Reward offered. Phone 553, Wayne. s12t1

WANTED

WANTED: Clean cotton rags. Coryell Auto Co. f7tf

WANTED: Soap making and house cleaning. Phone 534-W., s12t1p

WANTED: To buy gas stove, space heater or oil stove. Mrs. F. E. Powers. Call 529-J. s5t2

WANTED: Girl or woman to care for year old girl. R. H. Marshall, Carroll. s12t1p

WANTED: To buy small hot water radiator. Aldon Sederberg, phone 205W. s12t1

WANTED: Old burlap bags for wrapping. D. Hall's Nursery, South Main St. s12t1

MISCELLANEOUS

THE PIANO TUNER will be at the college the week of Sept. 9-14. Those desiring their pianos tuned may call 194-J. a15t5

FOR strictly co-operative fire, lightning, wind or tornado insurance, also on your car or truck, see W. E. Roggenbach at 5th and Nebraska street, No. 507 Wayne, Neb., or call 358LJ f7tf

ALCOHOLICS ANONYMOUS—A national organization of problem drinkers, as a group in Wakefield and Pender. Strictly humanitarian. No money involved. For confidential particulars write P. O. Box 5, Wakefield, Nebr. f7eow

HELP WANTED

WANTED: Waitress, day shift. Apply Sylvia O'Neill, Morrison Coffee Shop. s5tf

WANTED: Dish washer, short hours. Apply Sylvia O'Neill, Morrison Coffee Shop. s5tf

WANTED: Combination baker and salad girl. Apply Mr. Debus, Morrison Coffee Shop. s5tf

WANTED: Salesgirl full time for clothing and ready-to-wear. Must be high school graduate. Good starting salary. Employe discounts. Other advantages. GAMBLES. s12t1

WANTED: Night grill cook, 4 p. m. to 1 a. m. Apply to Mr. Debus, Morrison Coffee Shop. s5tf

WANTED: Girls and women to work in our egg department. Can use several. Wayne Poultry & Egg Limited, Wayne, Neb. Phone 250. a15tf

MAN for Rawleigh business which just became available in Pierce county. Good opportunity for willing workers. Apply Rawleigh's, Dept. NB1-375-140, Freeport, Ill. s12t1p

IMMEDIATE opening. Good Watkins route in city of Wayne. Car, experience, investment unnecessary. Average income $45 weekly. Largest company, best known household products, biggest demand. Watkins Co., D-66, Winona, Minn. s12&26p

CARD OF THANKS

Charge for Cards of Thanks is 10c per line.

Card of Thanks.

I wish to express thanks to all who remembered me with cards, flowers and visits while I was in the hospital. Mrs. C. W. Pfeil. s12t1

Card of Thanks.

I wish to thank all who sent cards, letters, flowers and gifts, and the ladies who assisted in the home while I was in the hospital in Sioux City and Rochester. Mrs. Wesley Rubeck. s12t1p

Card of Thanks.

I wish to thank all who sent flowers and extended kindnesses and the neighbors and friends who brought food at the time of my bereavement. Louis Habermann. s12t1p

Dave French of Laurel, was 100 years old September 8 and the occasion was observed with open house at his home.

We're Looking for a Man!

The man we want should now be employed, ambitious, between 24 and 45 years of age, preferably married and not afraid of hard work.

Previous life insurance experience not necessary. We will give you special Home Office schooling.

We Will Furnish the Right Man a Guaranteed Monthly Income of $175 to $800 Per Month

Write in confidence and give age, references and past experience.
Raymond F. Low, President

AMERICAN RESERVE LIFE INSURANCE COMPANY
Omaha, Nebraska n29t4

Now . . . . for the First Time!

POLIO

POLIOMYELITIS—INFANTILE PARALYSIS

INSURANCE

ISSUED BY

UNITED BENEFIT LIFE INSURANCE CO.
OMAHA, NEBRASKA

This Plan Pays UP TO $5,000 For Each Case FOR ONLY $3.00 FOR EACH CASE

All Members of Family Over 3 Months Old Must Be Included

• DOCTOR BILLS
The usual and customary charges made by a licensed doctor of medicine or osteopath for treatment.

• HOSPITAL BILLS
The usual and customary charges made by the hospital for room and board, and services.

• SPECIAL NURSE
Usual charge made by registered nurse not to exceed $12.00 per day.

• IRON LUNG
Customary charge for the rental of an iron lung or similar mechanical apparatus.

• AMBULANCE
Usual charge, to or from a hospital but not to exceed $50.00.

• TRANSPORTATION
Airplane or railroad transportation to another locality for treatment if deemed necessary by attending physician.

Application for Polio Insurance

1. What is your name? ....
(Father or Mother—Print full first, middle and surname)
2. Residence Address? ....
3. Send premium notices to ....
4. What is your age? .... Sex? ....
5. What is the total premium? $....
6. Are you and your dependents in good health? ....
7. Dependents: Relationship Age
(Parents must be included with children)
8. Is the entire family included in this application? ....
If not, please explain ....
9. Does anyone in your household or among your dependents now have or have they or you ever had poliomyelitis? ....
Dated at .... this .... day of ...., 19....
Signature of Applicant
SIGNED ....

CASH OR CHECK MUST ACCOMPANY APPLICATION

Mail To
Paul L. Harrington
WAYNE, NEBRASKA

SPECIAL OFFER NOW—INSURANCE PAID TO OCT. 1, 1947

Women Wanted

For Poultry Plant

We are paying 59c an hour with time and a half for overtime. Ideal working conditions.

Young, aggressive bookkeeper wanted for permanent postion with good opportunities for advancement in this organization.

CALL WAKEFIELD 21

Blue Star Produce, Inc.

Wakefield, Nebr.

HOSKINS NEWS

By Mrs. Erwin A. Ulrich

Notes of Hoskins School for Week

Hoskins school had 34 in high school and 17 in the grades. The 11 freshmen include eight boys and three girls. Myron Deck and Lowell Fairbanks, new sophomores, made 10 in that class. Junior class has seven and senior class six.

Miss Marion Miller, RN, has been employed by Wayne county Red Cross to instruct a class in home nursing. The 10 girls enrolled meet Tuesday, Thursday and Friday from 12:50 to 2:10 for six weeks.

Freshmen were initiated Friday with special stunts all day and a party in the evening.

Notes in Grades.

All thank Mr. Kollath for blotters and pencils.

Janet Anderson, Bobby Fletcher, Virginia and Raymond Miller, Verne and Gene Ulrich were among those attending the circus in Norfolk. Janet brought a book of facts about the circus. She also brought two live chameleons which were studied.

Myrtle the turtle is back in school and has grown considerably.

Squirrels were made in art Friday. Their whiskers are of broom straws.

Hoskins Happy Workers

Hoskins Happy Workers 4-H club held achievement day last week with Mrs. Harry Strate, the leader, 32 attending. Donna Frink gave the welcome. Orphan Annie was read by Marjorie Lorenz and enacted by the girls. Grandfather's Clock was given by Janet Anderson, Donna Frink and Donna Fairbanks. Molasses Candy, a reading was given by Norma Neilsen. Dutch Twins, a piano solo, was played by Donna Fairbanks and Country Gardens by Erma Strate. The Three Old Maids was enacted by Beverly Krause, Virginia Miller and Erma Strate. Virginia Miller reviewed the lesson on courtesy, Donna Fairbanks on correct table setting, Donna Frink on dish washing, Erma Strate on sleeping comfortably, Beverly Krause on bed making, Marjorie Lorenz on keeping up the house, and Janet Anderson on cleaning silverware. Mrs. H. C. Mittelstaedt and Mrs. Marvin Fuhrman were judges. Prizes in cootie went to Mrs. Mittelstaedt, Donna Fairbanks, Beverly Krause and Phyllis Maas.

Have Fenske Reunion.

Annual Fenske reunion was held at Ta-Ha-Zouka park in Norfolk Sunday. A picnic dinner was given and business meeting, in charge of Mrs. August Krueger of Winside, was held. Guests were Mrs. Caroline Fenske, Willard Fletchers, Ernest Fenskes, George Langenbergs, Gilbert Fletchers, Wendell Rakowskys, Dr. G. A. Griot family of Springfield, Mo., Mr. and Mrs. Fred Fenske, Mr. and Mrs. Al. Hirschman and Joe Carberry of Norfolk, the Art Fletchers of Fort Riley, Kan., Elmer Classens of Lincoln, Walter Fenskes, Aug. Kruegers and Ben Fenskes of Winside, Mr. and Mrs. Henry Fleming and Conda and Carrol Fenske of Ewing. The reunion next year will be held at Ta-Ha-Zouka park the second Sunday in September, with Mrs. Willard Fletcher in charge.

Busy Hands Meet.

Busy Hands 4-H club met with leaders Wednesday afternoon at H. C. Mittelstaedt's. Members completed record books and made arrangements to have a booth at the fair. Each member is to have a slip, dress, another article of wearing apparel and a patch of darning completed. An achievement meeting will be held in a few weeks. After a picnic supper, girls attended the show.

Have Mission Festival.

Trinity Lutheran church held the annual mission festival Sunday when Rev. H. Schnitker of Summit, S. D., delivered the English and German sermons in the morning. Rev. Theo. Wieting of Osmond, spoke in the afternoon. Dinner and luncheon were served.

For Birthday.

Mr. and Mrs. Reuben Falk entertained at dinner Sunday in honor of Mr. Falk's birthday. Guests were the Edwin Meierhenry, Ray Jochens, Harold Falk, Fred Mann and Erwin Ulrich families, Rev. and Mrs. E. H. Sohl and Mrs. H. C. Falk.

Firemen Meet.

Firemen met Thursday evening to conduct regular business. Wilbur Behmer was a guest. Ralph Fairbanks and H. C. Falk were on the refreshment committee. Gilbert Fletcher and Ruben Falk will serve at the next meeting October 3.

Undergoes Operation.

Word was received by relatives here that Russel Hansen of Berkeley, Cal., underwent a major operation in a hospital there two weeks ago. He is reported improving nicely.

Here on Furlough.

Pfc. Harold Wittler of Camp Beale, Cal., arrived Sunday to spend two weeks here. The George Wittler family and Miss Willie Smith met him in Columbus.

For Trinity Women.

Trinity Aid met Thursday with Mrs. Ed. Kollath and Mrs. Willard Maas in the parochial basement. Mrs. A. Bruggeman presided.

Buys Hoskins Shop.

Fred Lorenz bought the equipment in the east shop Monday and will continue to do business there.

Reported Improving.

Paul Rohrke, son of Mrs. R. G. Rohrke, who has been ill in Chicago, is reported improving.

The Andrew Manns were at Fred Mann's Friday evening.

Ed. Bargstadt of Pierce, called Friday at Henry Voss'.

The Walter E. Ulrichs called Saturday at Fred Mann's.

Dwight Ulrich spent Wednesday evening in the Wm. Wesley home.

Mrs. Lloyd Puls and sons visited Sunday at E. E. Potter's.

The Hans Asmus family visited Sunday at Fred Bargstadt's.

Mrs. Emelia Gutzman called at Otto Gehrke's Wednesday.

Mrs. Minnie Wittenberg visited Sunday at Gus Schmidt's.

Mrs. H. C. Falk and LaVern visited Sunday at Wm. Falk's.

The Glen Frinks visited at Geo. Ehlers' Sunday evening.

Miss Norma Floy Nielsen spent last week-end at Harold Falk's.

Norman Gehrke and Merlin Pfeil spent Sunday at Otto Gehrke's.

The Ras. Nielsens visited at Clyde Wilson's Friday evening.

Mrs. Henry Langenberg was at Herman Opfer's Saturday.

Rev. H. W. Robbert of Norfolk, was at Erwin Ulrich's Tuesday.

The Dutch Opfers and Mrs. Gus Anderson and daughters visited Friday evening at Glen Frink's.

Miss Florence Schroeder and Miss Sarah Hearn visited Mrs. Herman Marten, sr., Monday.

The Harry Matthes family and Mrs. Arnold Wachter of Norfolk, were at Carl Buss' Sunday.

Mrs. Gus Anderson and Elaine and Mrs. Dale Ziegler called at E. O. Behmer's Friday afternoon.

H. C. Falk, Erwin Ulrich and Reuben Falk were in Sioux City Wednesday.

Mr. and Mrs. Ed. Schaffer of Norfolk, visited Sunday in the Ed. Behmer, sr., home.

Mr. and Mrs. E. O. Behmer visited at Gus Schmidt's Friday evening.

Mrs. Gus Anderson and Elaine and Mrs. Dale Ziegler visited at Herman Opfer's Friday afternoon.

The Dale Zieglers and Lloyd Behmers were Wednesday callers at Lloyd Puls'.

Mr. and Mrs. E. O. Behmer were at Herman Buss' Thursday evening.

Tom Church of Carroll, visited at M. O. Wilson's Saturday evening.

Mr. and Mrs. Manley Wilson and Mr. and Mrs. M. A. Nielsen were guests at Ed. Brumels' Monday.

Albert Pentico and Mrs. Dena Marquardt visited in the Gus Marten home Monday.

Mrs. Agnes Saeger of Norfolk, visited last week-end in the Mrs. Martha Rohrke home.

Miss Marjorie Marten went to Plainview Tuesday where she will teach again this year.

Mrs. Fred Kennedy and Mr. and Mrs. Merlin Kennedy visited at Clyde Wilson's Thursday.

Mr. and Mrs. Walter L. Gehrke of Beatrice, visited from Saturday until Monday at Otto Gehrke's.

Mrs. A. Kleinbach visited Mrs. Augusta Brumels Friday afternoon.

Bill Nelson, Dale Behmer and Robert Buss attended the state fair in Lincoln Monday.

The Leo Jordans of Carroll, and Donald Asmus spent Sunday afternoon at E. O. Behmer's.

Mrs. Kenneth Spencer, who teaches in district 41, will stay in the C. H. Walker home.

The Rufus Mann, Wendell Ayres and Fred Mann families were at John Mann's for chicken dinner Monday night.

Mrs. Louisa Strate and Walter visited Saturday evening in the Herman Puls home.

Mrs. A. Bruggeman, Mrs. Geo. Langenberg and Francis and Mrs. Ed. Kollath spent Saturday evening at Erwin Ulrich's.

Art Falk and Mrs. Myrtle Weatherholt of Norfolk, visited Sunday afternoon in the Mrs. Herman Marten, sr., home.

Mr. and Mrs. H. C. Falk, Mrs. Esther Benshoof and the Reuben Falk family were in Omaha Tuesday.

The Robert Millers were Wednesday night guests at Rev. C. H. Riedesel's. They left for their home in California Thursday.

Ernest and Lloyd Puls and Henry Walker left Thursday for a fishing trip in Minnesota. They report a fair catch.

Mr. and Mrs. G. A. Griot and George, jr., of Springfield, Mo., were Friday to Sunday guests at Walter Fenske's.

Mr. and Mrs. Alvin Bargstadt and Rodger, and the Paul Miller family visited at Glen Frink's Thursday evening.

The Henry Langenbergs of Omaha, and Miss Bonnie Anderson visited at George Langenberg's Saturday.

M. Sgt. and Mrs. Arthur Fletcher and family of Fort Riley, Kan., visited last week-end with relatives in Hoskins.

Mrs. Lena Hohneke and Frank and Chris Voss were Thursday afternoon visitors at Theo. Hohneke's near Hartington.

H. A. Lawrence Heberer of Great Lakes training center, arrived Saturday morning to spend a 10-day leave with his parents.

Mr. and Mrs. Paul Wetzel, Mrs. Myrtle Weatherholt, Mrs. Emma Ecker and Mrs. Edna Michelson of Norfolk, visited Mrs. Martha Rohrke Sunday.

Mr. and Mrs. Fred Bargstadt, Mr. and Mrs. W. K. Shelton and the John Kuderas were Wednesday evening guests at Hans Asmus'.

Mr. and Mrs. Otto Gehrke, Norman and Ruth, Mr. and Mrs. Walter Gehrke of Beatrice, were at Art Herscheid's at Winside Sunday.

Mrs. Earl Ferris and Judy of Fort Dodge, Ia., and Mrs. Wm. Gosh of Pierce, visited Monday afternoon in the Clarence Gosh home.

Mrs. Martha Frevert of Wayne, visited from Tuesday until Thursday at E. O. Behmer's. They also attended the funeral of Mrs. Fred Behmer.

Mrs. Martha Frevert of Wayne, and Mrs. E. O. Behmer visited Mrs. Augusta Brumels Wednesday. Mrs. Frevert was with Mrs. Herman Marten, sr., Tuesday.

The Ernest Knebel family and Mrs. Sophia Knebel and Esther of Norfolk, Simon Strate and the Harry Strates were Sunday dinner guests in the Ed. Maas home.

Robert Buss, who had spent the summer in the home of an uncle in Wakefield, arrived Sunday to spend two weeks visiting relatives in Hoskins.

Mr. and Mrs. Edwin Meierhenry, Jacob Miller and Mr. and Mrs. Melvin Nydahl of Winside, attended the state fair in Lincoln Wednesday last week.

Miss Edna Ulbricht of Glencoe, Minn., spent several days with her sister, Mrs. W. F. Sprengeler, and family. She left Monday, accompanying Rev. Hugo Schnitker and family as far as Sioux City.

Mr. and Mrs. G. A. Griot and George, jr., of Springfield, Mo., were Sunday overnight guests at George Langenberg's. Mrs. Griot and George were at E. E. Potter's Sunday.

Mrs. Erwin Ulrich, Mrs. Ezra Jochens, Mrs. H. C. Falk, Mr. and Mrs. Wm. Langenberg and George Langenberg were among those from Hoskins who attended funeral services for Herman Fleer in Winside Thursday.

Mr. and Mrs. LeRoy Walker returned to Lincoln last week to attend the fall term in the agriculture college. They had spent the past several weeks on the Casper Walker place while they were on vacation in California.

Guests at Rev. W. F. Sprengeler's Sunday evening were Rev. and Mrs. H. Hackbart and family, Mrs. Peterman and son and Miss Irma Zimmerman of Stanton, Rev. and Mrs. W. W. Gieschen of Norfolk, and Miss Dorothy Prausa.

Mr. and Mrs. Dale Ziegler and family arrived Wednesday last week from Hollydale, Cal., to visit here until Saturday when they went to Chicago where they will make their home. The Zieglers are former Hoskins residents.

Rev. and Mrs. Hugo Schnitker and daughter of Summit, S. D., spent last week-end at Rev. W. F. Sprengeler's. They went to Danube, Minn., Monday where Rev. Schnitker has accepted a call to the Lutheran church.

Mr. and Mrs. C. H. Walker arrived Tuesday evening last week after a four weeks' trip to California. They visited two daughters in Berkeley and Ontario and other friends on the coast. They visited Frank Phillips, formerly of Hoskins.

Mr. and Mrs. Ed. Fuhrman, Vern and Vernelle, Bonnie Asmus, Mr. and Mrs. Ernest Fuhrman and Jo Ann, Mrs. Awalt Walker and Elna, Ella Fuhrman, Mrs. Harry Brummels, Mr. and Mrs. Herman Marten, jr., and Marjorie returned Tuesday from Marshalltown, Ia., where they attended the wedding of Miss Velda Klingbeil.

Guests at Mrs. Minnie Krause's the past week include the H. C. Mittelstaedts Tuesday evening; Mrs. Louisa Strate and Walter, Miss Florence Schroeder, Mrs. Mary Krause and children, and the Hans Asmus family, Wednesday evening; Mrs. Nora Anderson and Elaine and Mrs. Dale Ziegler, Friday; the Herbert Schwindts, Saturday; Mrs. Agnes Saeger, Mrs. Edna Michelson, Mrs. Martha Rohrke, Mrs. Myrtle Weatherholdt, Mr. and Mrs. Emil Moldenhauer, the Arnold Pfeils, Deloris Brueckner and Mrs. Minnie Wittenberg of Norfolk, and Mr. and Mrs. Fred Brueckner, Sunday.

Peace Reformed Church.

(Rev. C. H. Riedesel, pastor)

Sunday school, 10:15. Divine services, 11:15. Young people's league in the evening.

Trinity Lutheran Church.

(Rev. W. F. Sprengeler, pastor)

September 15: Service in German at 9:00, in English at 10:00. Sunday school after the English service.

The young people of the congregation will meet in the school basement next Friday evening at 8:00.

All communicants who could not attend our mission festival last Sunday will kindly turn in their mission envelopes as soon as possible.

Evangelical Church.

(Rev. Ezra H. Sohl, pastor)

Bible school, 10:00. Divine worship, 11:00. Youth fellowship, 7:30. Class in stewardship, 7:30. Worship, 8:00.

Mission band will have its monthly meeting during worship service next Sunday morning. Mrs. Erwin Ulrich is leader.

Rally day will be observed September 29.

A cordial welcome to all.

NORTHWEST WAYNE

by Staff Correspondent

The George Shufelts visited at Floyd Hupp's Sunday last week.

The Raymond Florines were at Erwin Vahlkamp's Friday evening.

The Roy Spahrs were at Roy Day's Sunday last week.

Louie and Oscar Thun were at Fred Otte's Thursday evening.

Mrs. Carl Victor, jr., was in Sioux City Thursday.

Mr. and Mrs. Floyd Hupp were at Chas. Baker's Tuesday evening last week.

The Ernest Muhs family visited in the Carl Victor, jr., home Sunday evening last week.

Mr. and Mrs. Sigurd Jensen and son of St. Edward, visited at Henry Kieper's Saturday, August 31.

The Fred Vahlkamps were in the Fred Heier, jr., home Monday evening last week.

Mr. and Mrs. Fred Reeg were Sunday last week dinner guests at Henry Reeg's.

The Chris Baiers visited at Elmer Baker's at Wakefield Sunday last week.

Mr. and Mrs. Geo. Wacker of Randolph, were at Geo. Hoffman's last Wednesday.

Mr. and Mrs. Henry Bush had Sunday last week dinner at Al. Jugel's. The Don Alberts called.

Mr. and Mrs. Harvey Steecker of Allen, visited at James Hansen's Sunday evening last week.

Carl Victor, jr., and Donna were in Lincoln Friday for the state fair. They accompanied Mr. and Mrs. Robert Frahm and June Klug.

Mr. and Mrs. Matt Holt and Donna Mae, and John Farrell were in Norfolk Tuesday evening last week for the circus.

Geo. Hoffman, Miss Freda and Miss Marie visited at the Geo. Hoffman, jr., home Sunday last week.

The F. G. Jelincks were in Pilger Sunday to take home Mrs. Jelinek's mother, Mrs. Fred Reinhold, who had visited here last week.

Mr. and Mrs. Art Auker of Winside, and Mr. and Mrs. Oscar Ramsey went to the state fair in Lincoln last Wednesday.

Mr. and Mrs. Nels Granquist of Carroll, and Mr. and Lavern Harder were in Lincoln last Wednesday for the state fair.

Mr. and Mrs. Omer Owens of Traer, Ia., were Tuesday and Wednesday last week guests in the Elhardt Pospishil home.

Mrs. Woods of Hawarden, Ia., and the Marvin Brudigam family had Sunday last week dinner at Melvin Longe's.

Ed. and Miss Alice Gronc, Miss Dorothy Lyons and Miss Verdelle Niemann were last Wednesday supper guests at Fred Reeg's.

Mr. and Mrs. Ernest Reeg of Denver, and Mr. and Mrs. John Reeg were at Fred Reeg's Tuesday last week.

Mrs. H. A. Rethwisch, Darlene and Lowell arrived home Wednesday last week from Bellflower, Cal., where they had visited a month.

Mr. and Mrs. Will Harris of Dixon, were Friday guests at J. M. Manley's. Miss Mabel Griffin of Sioux City, was a last week guest at Manley's.

Mr. and Mrs. W. D. Hall and Nona were Sunday last week supper guests at C. A. Preston's. The Jack Manleys called in the evening.

Mr. and Mrs. Henry Langenberg, jr., of Hoskins, were at Walfred Carlson's Sunday, bringing home Mrs. Carlson who had been with them last week. The Clarence Carlson family stayed at Walfred Carlson's while she was gone.

Mr. and Mrs. Frank McGuire and the Hurschul Manning family of Pender, had dinner Sunday last week at Henry Kieper's. Mr. and Mrs. David Wolff of Pierce, Lee Winthers and Dale McCord of Wisner, called in the afternoon.

Mr. and Mrs. W. E. Back, Mr. and Mrs. C. A. Preston and Mrs. Augusta Wendt spent Thursday evening with Mr. and Mrs. Hans Openhagen of Denmark, and Mr. and Mrs. D. Hall in the Hall home.

In a group having no-host supper Friday evening with the Roy Day family were Mr. and Mrs. J. H. Spahr, Ernest Spahr, Miss Fannie Selders, Mr. and Mrs. Gerald Hicks and children, Mr. and Mrs. Emrys Morris and Patty, Mrs. A. Henegar and Lyle Pierson.

The Geo. Reuters had as Sunday last week dinner guests, Mr. and Mrs. Fred Aeverman of Winside, the Geo. H. Reuter family of Carroll, Mr. and Mrs. Lou Baier, Miss Amanda Wischhof, the Adolph Claussen family, Herman Geewe family, Miss Dorothy Reuter, Ed. Pressler, Gerald and Gene Hansen, the last four of Omaha.

Observe Birthday.

Jerry Grubb's 7th birthday was observed Sunday last week when he entertained at a wiener roast at Ed. Grubb's for Jerry and Ronald Milliken, Donald and Norman Pospishil, Delmar Vahlkamp and Gayle Grubb.

For Jean Ann Harder.

Jean Ann Harder's 3rd birthday was observed August 27 when guests at Lavern Harder's were Mr. and Mrs. Nels Granquist, Mrs. Ella Harder, Clarence Granquist family, Merlound Lessman family and Mr. and Mrs. Melvin Johnson.

Central Social Circle.

Central Social Circle held a fall festival Thursday at the home of Mrs. C. A. Preston and members displayed 50 varieties of exhibits. Mrs. W. E. Back was leader. In a floral contest, Mrs. W. W. Roe was winner. Games concluded the afternoon. Mrs. Chris Baier will entertain October 3.

Observe Birthday.

The birthday of Mrs. Tully Straight, jr., of Florence, Kan., was observed Sunday last week when no-host picnic dinner and luncheon guests at Lavern Harder's were Mr. and Mrs. Straight and Judy of Florence, Mr. and Mrs. Tully Straight, sr., and family, Mrs. Ella Harder, Mr. and Mrs. Duane Craemer, Mr. and Mrs. Melvin Johnson. The A. J. Heithold family of Hartington, and Clarence Bennett family of Iowa, were luncheon guests. Mrs. Heithold baked the birthday cake. The Straights returned to Kansas Monday.

LOCALS

Special on Avon face powder, 2 boxes for $1.19 plus tax until Sept. 28. Mrs. C. J. Boyce, phone 431W, over AAA office. s12t1

Miss Phyllis Payne of LaJunta, Colo., who had visited her aunt, Mrs. Dave Theophilus, left Monday last week. She stopped in Clatonia enroute home.

Mr. and Mrs. Baxter Boe and Lowell of International Falls, Minn., were Thursday and Friday guests at Paul Rogge's. They were returning from a vacation in Colorado.

Mr. and Mrs. Jack Petersen of Omaha, spent from Tuesday to Sunday with the latter's parents, Mr. and Mrs. F. B. Rockwell.

Mr. and Mrs. F. H. Price of Newman Grove, and Miss Frances Price of Shreveport, La., visited the Warren Price family here Saturday.

Golden Values!

Special!

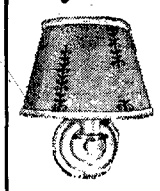

PIN-UP LAMP

Our Reg. Low Price $2.75

SALE PRICE $1.73

All metal, enameled ivory and rose—chip-proof. Diameter, 5¼"; 8" arm. Shade: clip-on paper parchment, 8".

Gambles

The Friendly Store

Gambles Fair WEEK...

New Formula HOMEGUARD INSULATION

- New Fire-Resistant Qualities
- Cuts Fuel Costs Up to ⅓
- Maintains Even, Comfortable Temperatures
- Feathery Light; Puts No Strain on Building
- Ask For Free Estimate; No Obligation

You Can Weatherstrip 21-Inch Window For As Little As $1.54

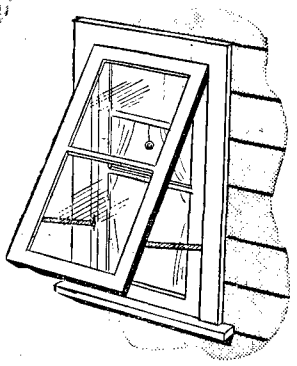

Don't deny yourself a draftless, dust-free home any longer—Homeguard Metal Weatherstripping is inexpensive and easy to install. Provides a permanent seal for doors and windows and puts an end to annoying drafts and balky windows.

Free Estimate on Request

Does Your Roof Leak Like A Sieve?

Bonded Roof Coating $3.69 5 Gal.

A snug roof makes a snug home. Put your roof in shape with an application of Bonded Roof Coating. Durable and easy to apply.

Glass-O-Net 53c sq. yd.

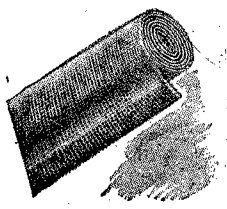

Prepare for cold weather by enclosing your porch with Glass-O-Net. This plastic glass covered netting is the ideal glass substitute. Light green in color, with high ultra-violet ray transmission.

HARDWARE VALUES

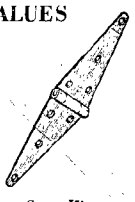

Heavy Strap Hinges,
6" ..... 28c pr.
8" ..... 46c pr.

Heavy Tee Hinges,
6" ..... 33c pr.
8" ..... 52c pr.

Screw Hook and Strap Hinges,
8" ..... 55c pr.
12" ..... 77c pr.

Log Chains $3.50

Artisan Oil Lantern $1.59

Passing Link Chain ..... 8¼c ft.

Door Latches

Barn and Garage Door Latches 39c

Whitcomb Barn Door Latch 61c

Barn Door Hardware

Barn Door Hangers ..... $1.10 pr.

Flat Barn Door Track,
6 ft. 65c
8 ft. 87c
10 ft. $1.08

Gambles

The Friendly Store

Gambles

Luggage Treasures at Budget Prices

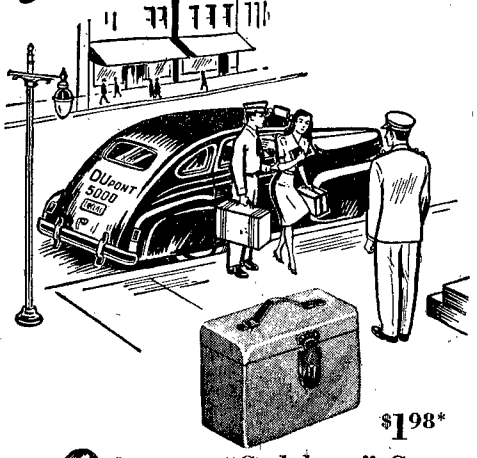

$1.98*

"Gadabout" Case

Whether *traveling* by car, train, or plane—this case will serve you well . . . *useful*, also, for carrying small packages when shopping. Its *lightweight wood frame* is covered with tweed-like fabric. Size, 11" x 7½" x 6".

$2.59* Zip Bag, 16"

Ideal for Baby's necessities—both *day and overnight trips* : : : and don't be surprised if Dad uses it for his golfing clothes. Almost *light as a feather*—of leather-like fabric.

FURNITURE DEPT., MAIN FLOOR

Gambles

The Friendly Store

*Plus Fed. Tax

She used to pay $15 for a permanent—

Marian Evans of Milwaukee

Now she gives herself a Toni wave at home

For a lovely, natural-looking, long-lasting permanent, give yourself a Toni! Quick, gentle, easy to do in 2 to 3 hours at home. Millions have been sold. $1.25 plus tax

Toni home permanent

CREME COLD WAVE

Griess Rexall Store

Nearly 100% Coverage of the County Field

THE WAYNE HERALD

Section Two
Pages 1 to 6

SIXTY-FOURTH YEAR — WAYNE, NEBRASKA, THURSDAY, SEPTEMBER 12, 1946. — NUMBER EIGHTEEN

Dismiss School Two Half Days

Physical Examinations Are Given for All Students Of Wayne High.

Wayne city high school and grades will dismiss this Thursday and Friday afternoons for the county fair. Throughout school, morning classes will be conducted Thursday morning and afternoon classes will be held Friday morning. By this method only one complete day will be lost.

High school enrollment reached 297 Friday. Demand was sufficient to warrant a cooking class for boys. Beginning Latin is being offered again, and bookkeeping is added to the curriculum after being dropped for a couple of years.

All football boys have had physical examinations, and Dr. Roy Matson started Friday in giving physical checkup for all high school students. This is done before calisthenics classes meet. Latter grade pupils will be examined.

Coach R. A. Speece is working each night with about 40 football prospects. The first game is with Stanton here September 20.

Classes and organizations are electing officers this week to prepare for the year's activities.

Junior High Items.

The 8th grade has 16 boys and 17 girls. Howard Heseman is new, coming from district 29.

The 8th history class enjoyed Current Events newspaper, especially an article on inflation.

Grade Six Notes.

The 24 enrolled include seven girls and 17 boys.

Perfect spelling scores were earned by Helen Corzine, Mary Elizabeth Einung, Gary Jeffrey, Joel Jeffrey, Billy Palmer, Doris Skeahan and Mark Tietsort.

Fifth Grade Notes.

The room has 14 boys and 15 girls.

Children showed things they collected in vacation.

The American Continents is the title of new geography books.

Sally Liveringhouse brought flowers.

Lowell Johnson, Robert Landanger and Marian Kugler were chosen inspectors.

Fourth Grade News.

The room has 23 students.

Inspectors for two weeks are: Gloria Pfeil, desks; Doris Ward, health; Ted Schuldt, playground; Bobby Sieckman, hall; James Marsh, room.

Perfect score in spelling mastery test was earned by Delila Gilbert, Cathryn Stammer and Ted Schuldt.

From Third Grade.

The 11 girls and 13 boys enrolled all attended this school last year.

The 3rd and 4th grade boys organized baseball teams with Donald Wightman captain of the Tigers and Bobby Sieckman captain of the Cubs. The Cubs won the first game.

Rita Rae Peden and Marian Jo Roberts told the class about the circus they saw at Norfolk. They showed pictures of midgets and the fat lady.

Safe Way club elected Glen Houdersheidt president, Judy Meyer vice president, and Bee Kollmorgen secretary. Patrolmen for the week are: Playground, Donald Wightman; halls, Kenneth Palmer; room, Jerry Lueders. Safety in playing ball was discussed at the meeting.

From Second Grade.

The room has eight girls and 11 boys. Thomas Bush and Merle Roeber are new. Gale Theo Bathke moved to Concord.

Children enjoyed telling vacation experiences. Oliver Proett told of the Black Hills, Jane Jeffrey and Sandra Davis of Lake Okoboji, Donnie Peden and Jane Jeffrey of the circus at Norfolk, and Sandra Davis of the state fair. Pictures of the circus were shown.

Will Be Married Late This Month

Miss Valdene Konopasek of Norfolk, daughter of Mr. and Mrs. Frank J. Cimfel of Clarkson, and Alvin Tietgen, son of Sheriff and Mrs. Hans Tietgen of Wayne, will be married Tuesday, September 24, at 2 o'clock in New Zion Presbyterian church in Clarkson. Miss Konopasek is employed in the office of the Lutheran hospital in Norfolk. Mr. Tietgen served three years in the army, most of which were spent in the European area. The young couple will reside in Wayne where Mr. Tietgen is employed.

Suspend Driver Permit.

Fritz Sund's driver's license was suspended by county court for 30 days after he was found guilty September 3 on charge of driving while intoxicated. Sund was also sentenced to serve 30 days and this sentence was suspended on good behavior. He is to report to Sheriff Hans Tietgen each week for a month. He paid a fine of $10 and costs of $6.16.

To Business College.

Lawrence Lass, son of Ben M. Lass of Wayne, enrolled last week in a general accounting course of training at the Chillicothe Business College, Chillicothe, Mo. Lass, army veteran, will live in the college's new dormitory, Veterans' hall.

Strahan Strivers Meet.

Strahan Strivers swine club met Friday evening at the Arnold Vahlkamp home. Record books were filled out and turned in. The club plans its achievement day Sunday, September 22, at the fair grounds.

Wayne Band Plays At Lincoln Fair

The 65-piece Wayne band, under the direction of A. J. Atkins and sponsored by Wayne Chamber of Commerce, furnished music at the state fair in Lincoln Thursday. Some of the members went in a chartered bus. Others went in cars furnished by W. L. Ellis, Burr Davis, Carl F. Meyer, Mrs. Kermit Corzine, Dr. J. R. Johnson, Frank Gilbert, C. C. Stirtz and Ed. Bahe. The Wayne band, together with four other bands, marched in the stock parade in the afternoon. They also presented an afternoon and evening concert. Members toured the state capitol building in the morning.

Dairy Association Convenes in Wayne

Dr. S. W. Alford of Lincoln, state extension veterinarian, will address Wayne Dairy association at its annual meeting in the city hall here September 19.

Two directors will be elected at the meeting. Terms of Carl F. Meyer and Raymond Langemeier expire. Those whose terms hold over are Ralph Beckenhauer, Gail Sellon and Joe Beckenhauer. Directors will meet later to select officers.

The association, which is for dairy men within a 20-mile radius of Wayne, is divided into four districts by highways 15 and 98. One director serves each district and one is elected at large.

Student Will Help Edit Law Review

Budd B. Bornhoft, son of Mr. and Mrs. George Bornhoft, has been chosen as a member of the University of Nebraska law college honor students' board of editors for the Nebraska Law Review for the coming year. The review, which was discontinued during the war, is published jointly by the university and the state bar association.

Marry at Rites At Court House

Ralph Arthur Larson, son of Mr. and Mrs. John Larson of Walthill, and Miss Lois Jean Anderson, daughter of Mr. and Mrs. Art Anderson of Macy, were married Thursday, September 5, at the court house in Wayne with Judge J. M. Cherry officiating. Udeen and Clarence Wingett were witnesses.

Cases Are Heard In District Court

The Clyde Oman and G. L. Sprague actions which seek to quiet title on property in Wayne were heard before District Judges F. H. Pollock and Lyle Jackson here Wednesday, September 4. No decision was entered. Judge Jackson returns September 19 to open the fall term of court.

WAR DADS TO HEAR REPORT OF MEETING

Ben Meyer and Dr. A. G. Adams are delegates of Wayne county War Dads to the national convention to be held September 15-17 in Kansas City. They will report to the local chapter, mothers of veterans and service men September 26. The men plan to serve luncheon after the program.

All Have Teachers.

All Wayne county rural schools have teachers, Miss Marie Wright reports. District 49 opened Monday this week with Mrs. Roena Spencer of Pilger, teaching. Mrs. R. E. Marshall of Carroll, has district 56.

Undergoes Operation.

Mrs. John Grabowski of Boulder, who is visiting her parents, Mr. and Mrs. Oscar Liedtke, underwent an operation for acute appendicitis in a local hospital Tuesday of last week.

Home from Hospital.

Mrs. C. W. Pfeil returned home last Wednesday from a local hospital where she received care after breaking a wrist in a fall.

Farm Bureau Meets.

Farm Bureau board met Tuesday evening this week at the court house for routine business.

LOCALS

Miss Ila Johnson of Oakland, Cal., left Friday after spending a few days in the R. B. Standley home here.

Coach Ralph Ginn, formerly of Wayne, is doing a remarkable job in his summer recreation work in Brookings, S. D., according to Jason Webster who recently moved to Brookings from here.

Douglas Canning and daughter, Cheryl, left Friday for Baton Rouge, La., after spending a month here with relatives. They traveled from Omaha by plane. Mr. Canning is to enroll at the university at Baton Rouge this fall.

Paul Harrington and son, Paul, went to Lincoln Thursday and returned Friday, accompanied by John Harrington who had been employed in the city this summer. Both John and Paul Harrington will resume their studies at the state university in Lincoln this month.

Larson's
LARSON KUHN CO.

New Coats

To Greet Fall With Fashion Brilliance

Two Important Names in Style and Quality

Betty Jean Fashion Built

Give winter your warmest welcome in Larson's finest collection of 100% wool coats. In the season's smart new lengths: "Shortie," Three-Quarter and Full Length . . . and with no end of style and color appeal.

Complete Size Range

Teen Age	7 to 13
Juniors	9 to 17
Misses	10 to 20
Regulars	38 to 54

$24.00 $29.75 $39.75

Others $15.40 to $45.00

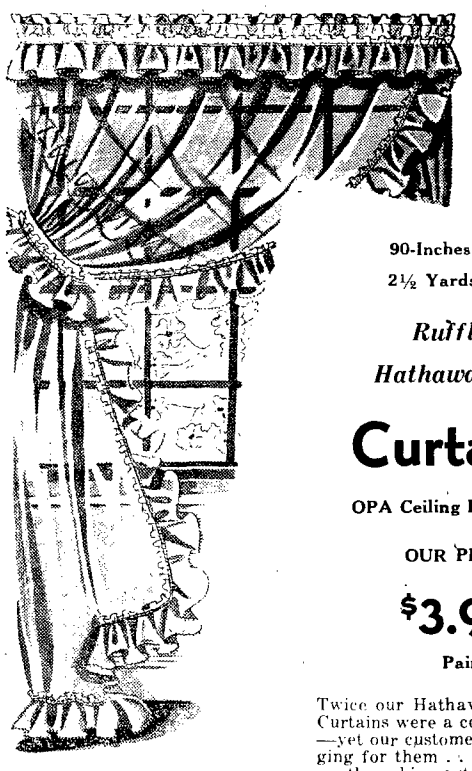

90-Inches Wide
2½ Yards Long

Ruffled Hathaway Dot

Curtains

OPA Ceiling Price $4.95

OUR PRICE

$3.99

Pair

As Pictured Only
With Large Cushion Dot

Twice our Hathaway Dot Ruffle Curtains were a complete sell-out—yet our customers are still begging for them . . . Now we have another shipment at a price you will like to pay.

Hathaway Dots are all-cotton fabrics with the dots woven in for softness and beauty — 90 inches wide, 90-inches long.

Tea Towels

Perfects — no holes . . . whip-stitched edges, highly absorbent, Bestex laundered kitchen towels. Sanitary . . . pre-shrunk . . . dries dishes quickly. Markes glassware sparkle.
6 for $1.29 — Each 22c

Ask Us About Our Factory Service

Custom-Made

Draperies and Slip-Covers

Unlined draperies $2.50 pr. Lined draperies $3.50 pr.
Slip covers, chair $6.00 Davenport $9.95

Now you can make your selection from our big stock of drapery material, and enjoy our new service which brings you factory made drapes and slip covers. A small transportation charge is added to the cost of slip covers.

Larson's
LARSON KUHN CO.

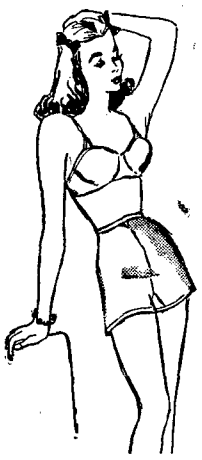

Thursday - Friday - Saturday

Rayon Panties

• *Briefs* • *Pants* • *Extra Sizes*

79c

X - XX 98c

Once more we were fortunate in obtaining enough Rayon Panties to advertise . . . The kind of styles you like . . . Regular sizes and those hard to get extra large sizes.

You Can Depend on Larson's for the Things You Need Most at the Right Price

Double Bed Blankets

5% Wool Pairs

70x80. Now you can get that extra warmth in blankets at a price you like to pay. Heavy weight 5% wool in full double bed size. Blue and rose plaids. $3.98

25% Wool Pairs, 72x84

For the first time in years—those famous full cut bed blankets. Extra heavy 25% wool double blanket with wide satin seam bindings. The kind that gives the room and warmth you'll be looking for this winter. Limited quantities—shop early. $6.95

Indian Blankets

Just the thing you've been looking for—beautiful bright colors in Indian blankets. That extra cover one always needs. $2.49

White Sheet Blankets

72x95. Full size white sheet blankets that are so hard to find. Snow white fluffy cotton in a weight that means warmth and comfort. $2.49

Unbleached Muslin 36-inch YARD 21c

Cannon Bath Towels

20x40. It's Larson's again for those famous Cannon Towels you've been wanting for so many months. Towels are still scarce, therefore we must limit quantities to two towels and two wash cloths. 71c

Cannon Wash Cloths 15c

Wakefield Department---Wayne Herald

BY MISS EMELYN GRIFFITH

Wedding Service Is Held in Church

Miss Lois Lubberstedt Is Bride of Kermit Graf Sunday Evening.

Miss Lois Lubberstedt, daughter of Mr. and Mrs. Freemont Lubberstedt of Dixon, and Kermit Graf, son of Mr. and Mrs. Chris Graf of Belden, were married Sunday at 8 at a candle-light service at Salem Lutheran church in Wakefield, with Rev. C. W. Wiberg officiating at the double-ring ceremony.

Bouquets of peach and white gladioli, ferns and palms decorated the church.

Mrs. Delbert Lueders of Wakefield, sang "O Promise Me" before the ceremony. She was accompanied by Miss Florence Ekeroth who also played the wedding marches. Mrs. Lueders sang a selection before the reception.

The bride, given in marriage by her father, wore a gown of white Georgette fashioned with long sleeves, sweetheart neckline and train. Her fingertip veil was held in place by a tiara of seed pearls and diamonds. She carried a bridal bouquet of pink roses tied with white streamers.

Mrs. Robert Gifford, sister of bridegroom, was matron of honor. She wore a peach satin and net formal and carried a colonial bouquet of pink roses and daisies tied with peach ribbon.

Miss Elaine Hansen, who served as bridesmaid, wore a blue Georgette formal and carried a colonial bouquet of pink roses and white daisies tied with blue ribbons.

The bridegroom and best man, Norman Lubberstedt, brother of the bride, wore dark suits with white carnation boutonnieres. LaVern Bruggeman of Laurel, who wore a blue suit with a white carnation boutonniere, was another attendant.

Miss Peggy June Brown of Wakefield, niece of the bride, was flower girl. She wore a white net formal and carried a colonial bouquet.

Delbert Lueders and Robert Gifford served as ushers and lighted the candles before the ceremony. They wore dark suits with white carnation boutonnieres.

Larry Lubberstedt, brother of the bride, who was ring bearer, carried the rings on a white satin pillow.

The bride's mother wore a blue suit with black accessories and the bridegroom's mother wore a black suit with black accessories. Each had a corsage of white gladioli.

A reception for 75 guests was held in the church parlors. The bridal table was decorated in pink, blue and white, colors of the bride, and was centered with a gladioli bouquet. The three-tiered wedding cake, topped with a miniature bridal couple, was placed on another table. Miss Arlene Nelsen of Dixon, poured. Miss Mervonne Lubberstedt, cousin of the bride, Miss Arlene Draghu, Miss Peggy George and Miss Delores Nelsen, the last of Dixon, served the two-course luncheon.

The bride was graduated from Wayne high school and had been employed in the AAA office in Wayne.

The bridegroom was graduated from Belden high school. He received an honorable discharge eight months ago after serving in the army four years, three years of which were spent in the European theatre. He is now employed in the REA office in Laurel.

The young folks left on a short wedding trip. Mrs. Graf chose as her going-away costume a blue dress with a corsage of roses. They will reside with the bride's parents until they can find living accommodations in Laurel.

Mr. and Mrs. Al. Kulkay and Betty of Minneapolis, were among the guests from a distance.

ARROW STAGE LINES
BUS SCHEDULE

Wayne to Omaha
Daily Service
Lv. Laurel ..... 8:00 a.m.
Lv. Wayne ..... 8:20 a.m.
Ar. Fremont ..... 10:30 a.m.
Ar. Omaha ..... 11:45 a.m.
Ar. Lincoln ..... 12:30 p.m.

Return Schedule
Lv. Omaha ..... 6:00 p.m.
Lv. Lincoln ..... 5:45 p.m.
Lv. Fremont ..... 7:45 p.m.
Ar. Wayne ..... 10:05 p.m.
Lv. Wayne ..... 10:10 p.m.
Ar. Laurel ..... 10:30 p.m.

Wayne to Sioux City
Lv. Wayne ..... 8:20 a.m.
Lv. Wayne ..... 2:20 p.m.
Lv. Wayne ..... 6:05 p.m.

Wayne to Norfolk
Lv. Wayne ..... 3:00 p.m.
Lv. Wayne ..... 7:10 p.m.
Lv. Wayne ..... 10:05 p.m.

Arrow Stage Lines

Nurse Is Employed In Madison County

Miss Marian Miller, daughter of Mr. and Mrs. Emil Miller of Wakefield, has been engaged as a full-time nurse by the Madison county Red Cross chapter. She will teach a Red Cross home nursing course in all town schools in the county and in Hoskins. Miss Miller assumed her duties Tuesday morning last week in Battle Creek schools. She will teach classes there Tuesday, Thursday and Friday mornings, and in the afternoons of those days she will be at Hoskins. She will be at Madison Monday and Wednesday mornings, and at Newman Grove in the afternoons of those days.

Miss Miller, a graduate of Wakefield high school, received her bachelor of science degree as a registered nurse from the University of Nebraska. She served 18 months in the army nurse corps, eight and a half of which were spent in Manila and Tokyo.

Wakefield Band Plays in Lincoln

Wakefield 50-piece band, under the direction of James Koontz, played at the state fair in Lincoln Wednesday last week. Musicians presented two concerts in the auditorium on the fair grounds. Wakefield people who took cars are Paul Dahlgren, Levi Dahlgren, Mrs. Jack Kinney, Harold Oberg, James Hypse, Larry Brock, Will Victor, Mrs. Paul Soderberg, Robt. VanCleave, Elmer Felt, Mrs. A. L. Pospisil, Donald Chambers and James E. Koontz.

Lions Have Picnic.

Lions club members entertained their wives at a chicken supper at Graves park Tuesday evening. The committee in charge included Robert Anderson, chairman, C. A. Sar and Dean Kay.

Receives Discharge.

S1c Warren Borg, son of Mr. and Mrs. Dave Borg, arrived home Thursday after receiving an honorable discharge in Chicago.

. . Society . .

Social Forecast.

Bridge club will meet this Thursday with Mrs. Maurice Ralston.

PEO will have 7 o'clock dinner Monday, September 16, at Mrs. J. H. Montgomery's.

Presbyterian Ladies' Aid will meet this Thursday with Mrs. I. Spenner and Mrs. Wm. Kay, sr., hostesses.

Social.

Methodist Aid Meets.

Methodist Ladies' Aid met Thursday with Mrs. O. F. Fenton. Mrs. Gordon Nuernberger assisted. The next meeting will be Thursday, October 3, with Mrs. Lot McCaw.

For Birthday.

Ladies' Aid of English St. John's Lutheran church called in the Rev. Robert Kruse home Wednesday last week to help Mrs. Kruse celebrate her birthday. Co-operative luncheon was served.

Have Tea for Teachers.

What-So-Ever society gave a tea for teachers of Wakefield school Thursday at the church. The next regular meeting will be September 19 with Mrs. Maurice Ralston, Mrs. Mark Williams and Mrs. Harry Larson in charge.

Jolly Bidders Meet.

Jolly Bidders met Thursday at Mac's cafe with Mrs. Emil Miller hostess. Prizes went to Mrs. Lot McCaw, Mrs. Fred Lehman and Mrs. Bert Shellington. Miss Luella Nuernberger will entertain the group at cooperative dinner in the A. L. Nuernberger home in two weeks.

Auxiliary Meets.

American Legion Auxiliary met Monday evening at Mrs. Ben Fredrickson's with Mrs. W. L. Byers and Mrs. Wm. Kay, sr., hostesses. Mrs. Marie Clough reported on the Auxiliary convention held August 19 in Scottsbluff. Musical selections were given.

Jolly Bidders Meet.

Have Shower for Bride.

A miscellaneous shower for 20 guests was held Thursday at Mrs. Emil VonSeggern's for Miss Gladys Erb, who was married Sunday. Mrs. Oscar Magee and Mrs. Dave Borg assisted Mrs. VonSeggern. The evening was spent making a memory book for the bride. Luncheon was carried out in pastel colors. The wedding day was announced on decorated napkins on which were the names of the bride and bridegroom.

Vocational Course Is Offered Again

Football Season Opens with Stanton Game Here on September 13.

Vocational agriculture program in Wakefield school, which was closed the past two years because of the teacher shortage, opened this year with 32 students enrolled. Of this total, 15 are in the 11th and 12th grades, eight in the 10th and nine in the 9th. Clarence Holstrom is the new instructor.

Coach George Bailey reports the football schedule for this year as follows: September 13, Stanton here; 20, open; 27, Wisner there; October 4, Wayne there; 11, Ponca here; 18, Pender here; 23, West Point here; November 8, Randolph there; 15, Allen here.

James E. Koontz, who is in charge of music in Wakefield school, reports that 104 students are enrolled in instrumental classes. He expects to have a 75-piece band. Sixty-five students reported for mixed chorus, 45 for boys' glee club and 60 for girls' glee club.

Class sponsors were appointed Monday and class meetings were held Tuesday.

NUMBER FROM HERE ENROLL IN COLLEGE

A number of Wakefield students are attending colleges and universities this year. In the group going to Wayne college are Dean Pierson, Gene Lund, Monty Gustafson, James Hypse, Elton Miller, Janice Wendel, Adelyn Johnson, Bill Byers, Bob Hanson, Mrs. Darlene Keagle, Eleanore and Ruthe Wiberg, Joyce Gustafson, Betty Conner, Dale Borg, Warren Borg, Marorie Hallstrom, Dean Nuernberger, Marvin Bichel, Dean Sandahl, Clayton Anderson, Glen Lundahl and Merle Ring.

Students who will enroll in the University of Nebraska are Jack Donelson, Junior Neu, Joann Brt, Lois Barelman, James Hanson, Norman Leatherby, Joyce Adams, Bob Nelson, Jack Busby and Dorothy Sundell.

Doris Fredrickson is attending Luther College in Wahoo, and Janet Nelson and Mary Hugelman will go to Iowa State College at Ames.

Marilyn Wendell goes to conservatory in Chicago.

Mr. and Mrs. Burdette Fredrickson and family, who had spent a vacation at Eric Fredrickson's, returned Thursday to Wayne, where they live in the trailer camp. Mr. Fredrickson is attending Wayne college and Tommy is enrolled at Wayne training schcool.

Rains Are Recorded.

Rainfall in Wakefield Friday totaled .8 of an inch and Saturday morning .26, according to the gauge at Johnson's drug store.

Is Reported Improved.

Mrs. W. L. Byers, who has been quite ill at her home, is reported somewhat improved.

WAKEFIELD LOCALS

Mrs. V. H. R. Hanson spent last week-end in the Chas. Nye home in Omaha.

Rev. J. A. Paddock of Sioux City, spent last week-end in his home in Wakefield.

Mr. and Mrs. August Heinemann of Thurston, spent Thursday evening at Eric Fredrickson's.

Mrs. Detlef Kay and Miss Anna Kay spent last week in the J. C. Johnson home in Shelby, Ia.

Berton Borg of Yankton, spent Monday and Tuesday last week in his parental Dave Borg home.

Miss Jean Rabenberg went to Sioux City Monday last week to begin teaching duties in the public school.

Mr. and Mrs. Richard Utecht and Mr. and Mrs. Geo. Bruns spent Tuesday evening last week at Fred Jahde's.

Miss Pauline Hypse went to Omaha Wednesday morning last week to visit a few days in the Elmer Strom home.

C. W. Montgomery of Luton, Ia., and Mr. and Mrs. Ted Montgomery of Hornick, Ia., visited Labor day at J. H. Montgomery's.

Mrs. Albert Damme, Mrs. Melvin Baker and children of Wayne, were Thursday afternoon and luncheon guests in the Emil Buhl and Wm. Kramer, jr., homes.

Mr. and Mrs. Wm. Kramer, jr., and sons spent from Friday until Monday last week in the Wm. Kramer, sr., home in Wolbach. The Wm. Kramer, jr., family had Monday afternoon luncheon in the Miss Amelia and Miss Margaret Dorman home in Norfolk.

Mr. and Mrs. Elmer Nelson and Mr. and Mrs. Martin Holmberg arrived home Tuesday last week after a week's vacation in Colorado and other western points.

Mrs. Anna Streckert left Thursday for New York from which place she sailed Saturday for Sweden, where she will make her home. Mrs. Streckert has many relatives living there.

Dr. and Mrs. H. F. Quade arrived Tuesday last week from Janesville, Minn., where they had spent a vacation. They went on to their home in Omaha Friday after visiting the Wm. Hugelmans.

The Wilbur Petersen family went to Omaha Thursday to attend the wedding of Mrs. Petersen's niece, Miss Larverne Bergman, held that evening in Trinity Lutheran church in Omaha.

CHURCHES

Christian Church.

Communion and morning worship at 11. Christian Endeavor at 6:30.

Choir Tuesday at 8:30.

Salem Lutheran Church.
(Rev. Curtis W. Wiberg, pastor)

Ladies' Aid society will meet this Thursday afternoon at 2:30 in the church parlors.

Choir rehearsal tonight, Thursday, at 8 o'clock.

Catechetical instruction class will meet Saturday at 1 p. m.

Sunday school and Bible classes, 10 a. m. Holy communion service, 11 a. m.

A canning bee will be held at the church on Tuesday, September 17, at 9 a. m., for the benefit of Immanuel Deaconess institute, Omaha. All who can are asked to help with contributions and labor.

A cordial welcome to Salem Lutheran church.

Presbyterian Church.
(Rev. Chas. Rabenberg, pastor)

Sunday school at 10. Morning worship at 11. Westminster Fellowship at 6.

English St. John's Luth. Church.
(Rev. Robert Kruse, pastor)

Sunday school and Bible class at 10. Services at 10:45.

Church school Saturday afternoon at 1:30.

Choir Tuesday at 8 p. m.

SOUTHWEST WAYNE

by Staff Correspondent

The Russell Pryors were in the Wm. Heier home Friday evening.

The Alvin Temmes visited at Wm. Schnoor's Sunday evening last week.

The Floyd Andrews family spent Sunday evening last week at Donald Carlson's.

Mr. and Mrs. Henry Wittler were at Harvey Reibold's Tuesday evening last week.

The H. W. Wintersteins were at Harold Quinn's at Winside Wednesday last week and Thursday.

Dr. and Mrs. T. T. Jones called Sunday evening and Mrs. Don Beckenhauer Thursday afternoon at Ralph Beckenhauer's.

Mr. and Mrs. Virgil Goshorn and Mr. and Mrs. John Goshorn were at Harold Goshorn's at Winside, for dinner Sunday last week.

Mrs. Alex Stamm, Mrs. Alex Stamm, jr., and Bob, and Miss Marjorie Stamm of Randolph, were Thursday guests at Donald Carlson's.

Mr. and Mrs. Harold Winterstein and children of Clear Lake, Ia., and Mr. and Mrs. Lester Klinger of Beatrice, returned home Monday last week after spending a week at H. W. Winterstein's.

The Harry Bakers were at Arnold Vahlkamp's Sunday evening and the Vahlkamps were at Lawrence Thomsen's Tuesday evening last week.

The Gilbert Dangbergs and Clarence Carlsons were at Russell Pryor's Sunday evening last week. The Pryors were at Dangberg's Wednesday evening.

Mr. and Mrs. Lloyd Spolater and Billy of Pierce, were last week Sunday dinner guests at Vernon Schnoor's. Mr. and Mrs. Henry Koch and Leland were there that afternoon.

Mr. and Mrs. Melvin Schnoor and Kathy were last week Sunday evening guests in the Fred Heier, jr., home. Mr. and Mrs. Fred Vahlkamp were there Monday evening last week and the Fred Thun family called there Wednesday evening, September 4.

Goldenrod Meeting.

Goldenrod club members and Mrs. Harry Nelson were guests of Mrs. James Hansen Friday. Prizes in progressive pitch went to Mrs. Oscar Ramsey and Mrs. Donald Carlson. Mrs. Ramsey entertains October 4.

ALTONA

by Staff Correspondent

Mr. and Mrs. John Reeg and Mr. and Mrs. Ernest Reeg of Denver, were at Mrs. Adam Saul's Wednesday, September 4.

Mr. and Mrs. Earl Bennett, Evan and Noel attended the circus in Norfolk Tuesday last week. Gaylen Bennett stayed at Aden Austin's.

Mr. and Mrs. Frank Pflueger and Leatrice took Miss Aletha and Miss Loueva Pflueger to Fremont Sunday. The girls will attend Midland college.

Mr. and Mrs. Curtis Suter and family of Sioux City, spent Friday and Saturday at C. J. Erxleben's. Mr. and Mrs. Ernest Bahde and family of Wakefield, were Friday supper guests there.

The Bruno Splittgerber and Walter Splittgerber families were Sunday dinner guests at Mrs. Marie Splittgerber's. That afternoon, Mr. and Mrs. Paul Dryer and Lois of Stanton, were there.

Mr. and Mrs. Paul Mueller of York, Mrs. Walter Brockman of St. Louis, Mr. and Mrs. Adolph Bergt and Randall, Mr. and Mrs. Herbert Bergt, Mr. and Mrs. Art Wolters, Mr. and Mrs. Robert Bergt and Mr. and Mrs. Roy Daniels and Jerry were Sunday dinner guests at Mrs. J. G. Bergt's.

Altona Club to Meet.

Altona Social Circle will meet this Thursday with Mrs. Alfred Baier.

LOCALS

Miss Jacqueline Helleberg, who teaches in Woodbine, Ia., spent last week-end with her mother, Mrs. Florence Helleberg.

Dr. C. E. Bush, dentist, phone 424, Wayne. tf

Mr. and Mrs. Merrill Hook of Madison, Wis., arrived Sunday for a few days' visit with the former's aunt, Mrs. Mary Hook, and cousin, T. S. Hook, and family.

Dr. P. H. Gillespie of Hartington, Dr. E. J. and J. V. Gillespie and Mrs. Tom Daley of Norfolk, were Sunday dinner guests in the Dr. J. T. Gillespie home.

Mr. and Mrs. W. K. Wilson of Orchard, brought their daughter, Vona Lou, here Sunday to attend college. She will stay with her aunt, Miss Deahn Grove.

Mr. and Mrs. Walter Phipps and Harriett arrived home Thursday after spending a ten-day vacation with relatives in Omaha, Des Moines and Marshall, Minn.

Mrs. Frank Morgan leaves this Friday by car with friends for Phillipsburg, N. J., to visit her son, Jack Morgan, wife and two sons, Dougie and Billie, who were three and one respectively August 7.

Office in Hospital.

Dr. S. A. Lutgen has his office in the Wayne hospital. Phone 61.

"Bad Lands" Into Good Meat

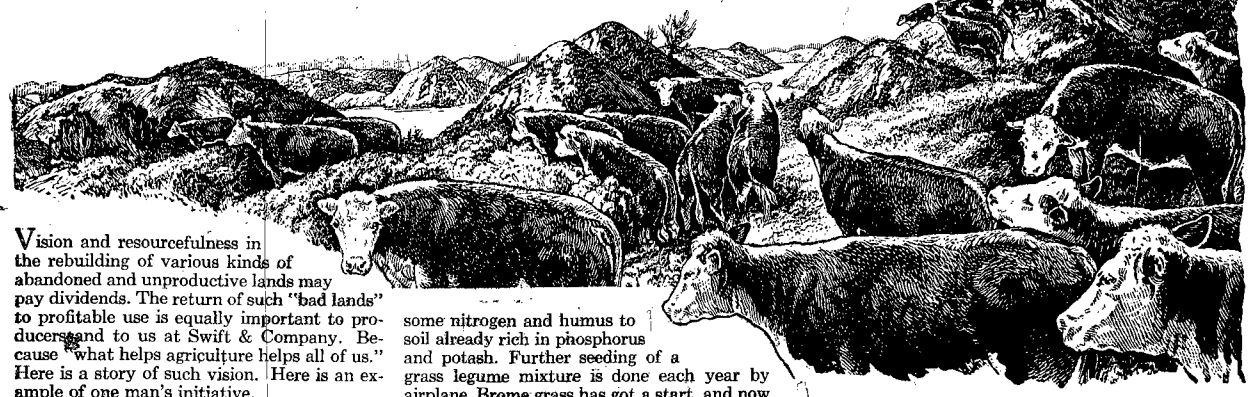

Vision and resourcefulness in the rebuilding of various kinds of abandoned and unproductive lands may pay dividends. The return of such "bad lands" to profitable use is equally important to producers and to us at Swift & Company. Because "what helps agriculture helps all of us." Here is a story of such vision. Here is an example of one man's initiative.

Like a farm torn up by a giant's plow, 600 acres of Illinois strip mine land stood bare. It was apparently worthless. That was in 1938. Today those once-bare ridges are knee-deep in grass and clover. Each rugged acre makes more than enough grass for one steer. And it's getting better each year.

The year after the land was mined for coal, a few volunteer sweet clover plants took root. They flourished in the lime-rich soil. Byron Somers of Canton, Illinois, who farmed adjacent land, noticed them. He bought the "bad land" for $5 an acre. With a hand seeder, he walked the ridges and sowed sweet clover. The next year he had a good stand. This added some nitrogen and humus to soil already rich in phosphorus and potash. Further seeding of a grass legume mixture is done each year by airplane. Brome grass has got a start, and now his pastures will be even more productive. In addition to grass, plenty of drinking water for the cattle is held in the little valleys.

Since being returned to usefulness, this land has averaged a net profit of $7 an acre each year. Similar Illinois land has recently sold for $25 an acre.

This is only one example. *Every state has unproductive lands.* Many other men have returned them to use—and profited. Huge areas still offer a challenge and an opportunity to American producers everywhere. Your opportunity, too, may be indicated by such a little thing as sweet clover growing on abandoned land.

It's extra care that cuts shipping fever losses among feeder cattle. Vaccination also will produce a measure of immunity. After cattle reach the feed lots, provide them with shelter from cold winds and rain. Give them light, bulky feeds such as whole oats and roughage. Cattle fall easy prey to shipping fever when they are run down, due to fatigue, exposure, or irregular feeding. If animals *do* fall sick, isolate them promptly and call a veterinarian.

FEED SUPPLY AND MAXIMUM DAIRY PRODUCTION

by E. A. Gannon
Extension Dairyman
Purdue University

More and cheaper milk will be produced by many herds if and when better feeding systems are used. Where good quality legume hay is fed, grain ration averaging 10-12% protein is sufficient. With good quality legume hay and silage, grain ration should consist of 12-14% protein. With mixed hay of good quality with or without silage, grain ration of 12-16% protein is desirable. Where corn fodder, stover or straw is the main roughage, with or without silage, an 18-20% protein grain ration is required.

Weighing of silage occasionally will determine if it is being overfed at the expense of roughage. Normally, one pound of hay and three pounds of silage per 100 pounds of live weight is recommended. In the case of fresh cows, during the first three or four weeks of lactation, silage may be reduced to 1½ pounds per 100 pounds of live weight and hay increased proportionately. Grain should be coarse ground and mixed with ground soybean supplement or 32-34% commercial feeds, to obtain desired percentages of protein, based on type and quality of roughage.

Cows should be fed according to daily production—for high-testing breeds, feed one pound of grain for 3-4 pounds of milk. For low-testing breeds, feed one pound of grain for 5-6 pounds of milk.

Martha Logan Recipe for
INDIVIDUAL SWISS STEAKS

3 to 4 pounds round steak (cut 2 inches thick)	½ cup lard
	2 onions
	2 cups cooked tomatoes
Salt, Pepper	1 cup flour

Cut steak in serving size portions. Season meat and place on well floured cutting board. Cover with flour and pound with meat hammer or edge of heavy saucer. Continue to turn, flour and pound meat until all flour is taken up. Brown sliced onions in lard in heavy skillet. Remove onion and brown steaks on both sides. Place onions on top of meat. Add tomatoes. Cover, and bake slowly in a moderate oven (350° F.) 2½ to 3 hours. Diced vegetables may be cooked in with the meat during the last half hour. Serves 6 to 8.

Soda Bill Sez:

. . . He who aims high, shoots ahead.

Geography of Meat Production and Consumption

The United States by rail is approximately 3,000 miles from East to West. It is about 2,000 miles from North to South. Not all of its 1,934,326,280 acres produce agricultural products. Neither do all of its square miles have the same number of people. The western part, including the Corn Belt, is the great food producing area. The East is the section in which most of the people live.

Approximately two-thirds of the livestock is produced west of the Mississippi River. Approximately two-thirds of the people live east of it. More specifically, about one-third of the people live in the area from Pennsylvania northeast into New England. Thus there is a great distance between the producers of livestock and the consumers of meats. This makes it necessary to have national concerns like Swift & Company in the slaughtering of livestock, processing, handling and selling of meats. The products handled by meat packers average to move more than one thousand miles from producer to consumer.

You BET There's Competition!

Recently I spoke to a meeting of livestock producers. When I had finished talking, the chairman asked if any persons in the audience wanted to ask questions. Immediately one livestock man stood up. "Is there any competition in the buying of our livestock?" he asked. Naturally, my answer was, "Yes." I went on from there to an explanation . . .

One of the best evidences of competition is found in United States Government figures. They show that there are more than 3,500 meat packers in the United States. Also there are 22,500 other commercial slaughterers of livestock. Surely this means much competition. Of course, Swift & Company does not come in competition with every one of these 26,000 slaughterers at every point at which it buys livestock. However, there is no place in the United States but what Swift & Company does come in competition in the buying of livestock with one or more of the 26,000 slaughterers.

26,000 slaughterers compete for livestock

Here's another fact about competition. At practically all markets in the country there are order buyers. During a year they buy for up to hundreds of meat packers. No individual buys for several hundred on any one day. But when the meat packers whom they represent need livestock, these order buyers are out competing with Swift & Company and every other buyer in the market.

He buys for plants in many parts of the country

The foregoing are just two examples of the many to be found indicating the ever present competition in our business.

F. M. Simpson
Agricultural Research Department

SWIFT & COMPANY
UNION STOCK YARDS
CHICAGO 9, ILLINOIS

NUTRITION IS OUR BUSINESS—AND YOURS
Right Eating Adds Life to Your Years—and Years to Your Life

Pete Rolyum

D-X

Always Ahead of the Parade

D-X Lubricating Motor Fuel and D-X Motor Oil

Are sold on money-back guarantee. Try a tank full and judge for yourself. Let us change your oil today to D-X Motor Oil, for top flight performance.

FIRESTONE TIRES
FRAM FILTERS
ACCESSORIES
BATTERIES

E. H. MERCHANT
JOBBER OF PETROLEUM PRODUCTS
TIRES AND BATTERIES
Wayne, Nebraska

The First Independent Oil Dealer in Northeast Nebraska

BRENNA

by Staff Correspondent

Sally and Sandra Kay were Saturday, August 31, supper guests at Melvin Bruns'.

Mr. and Mrs. Carroll Kavanaugh were last Wednesday supper guests at Louis Test's.

Mrs. James Baird spent Tuesday afternoon last week with Mrs. Henrietta Baird.

The Frank Lindsay family had dinner this Sunday in the Arthur Young home at Laurel.

The Forrest Chambers family of Wakefield, visited at Russell Lindsay's Sunday last week.

The Walter Hamms of Hoskins, were Sunday last week dinner guests at Frank Lindsay's.

Mr. and Mrs. Harry Granquist, Mary Ellen, Rolland and Jerry, Mr. and Mrs. Louis Test, Marilyn and Larry spent Friday evening, August 30, in the Arthur Odegaard home for Maxine's birthday.

Mr. and Mrs. Jack Peterson of Omaha, spent Friday afternoon in the Arthur Odegaard home.

Mr. and Mrs. Henry Schmitz, Dickie and Karen were in Sioux City Saturday. Dennis remained at Frank Lindsay's.

Mr. and Mrs. Albert Kai, Bill Kai and Clair Meyer of Pender, and the Clarence Baker family spent Sunday evening last week at Fred Hurd's.

Mr. and Mrs. Oscar Paulson, Francis, Joann and Richard and Mr. and Mrs. Glenn Paulson were Sunday last week luncheon guests at Arthur Odegaard's.

The Carl Mellicks were in the Frank Mellick home in Wayne Friday evening to see Bob Swanson of Los Angeles, who arrived Thursday to visit a couple of weeks in his parental Emil Swanson home at Winside. Other guests there were the Emil Swansons, Louis Millers, Ray Farneys of Laurel, and Delbert Mellicks.

Observe Birthday.

Guests were in the Ted Foote home last Wednesday evening to help Mr. Foote observe his birthday.

Leaves for Virginia.

Cpl. Edwin Vahlkamp left Tuesday last week for Fort Myer, Va., after spending two weeks at home. His parents, Mr. and Mrs. August Vahlkamp, took him to Omaha.

J. O. B. in Meeting.

J. O. B. met Thursday with Mrs. Russell Lindsay. Guests were Mr. and Mrs. W. E. Lindsay, Mr. and Mrs. T. E. Lindsay, Mrs. Melvin Bruns and Mrs. Ray Zoucha. Mrs. Fred Thun will entertain September 26.

PRESCRIPTIONS

TWO REGISTERED PHARMACISTS . . . Your prescription will be accurately filled by a registered pharmacist only.

OVER 40 YEARS OF RELIABLE PRESCRIPTION SERVICE

FELBER PHARMACY

H. J. Felber and Walden Felber, Prescription Druggists

HOME TOWN NEWS

"When you finish there . . . run over to the Meyer Oil Company and pick up the new auto accessories I just bought. It won't take but a minute because they give prompt service."

MEYER Oil Company

Tel. 486 310 S. MAIN WAYNE, NEB.

LOCALS

Dr. C. E. Bush, dentist, phone 424, Wayne. tf

Miss Pearl Sewell resumed her teaching at Niobrara Monday this week.

Mrs. Frank Evans of Emerson, spent Thursday here with her brother, Albert Soules.

Mrs. L. W. McNatt and Miss Delores McNatt went to Lincoln Thursday to spend a couple of days visiting.

Mr. and Mrs. DeWayne Tilton of Portland, arrived Tuesday last week to visit the latter's father, Jack Meister, uncle and aunt, Mr. and Mrs. Geo Sherbahn, and other relatives a week.

Robert and Miss Elaine Benthack will resume their studies at the University of Nebraska medical school in Omaha this fall. The former has gone and the latter leaves the last of this month.

LEGAL NOTICES

NOTICE OF SETTLEMENT OF ACCOUNT

In the County Court of Wayne County, Nebraska.

The State of Nebraska, Wayne County, ss.

To all persons interested in the estate of Anna Grunemeyer, deceased:

You are hereby notified that on the 9th day of September, 1946, Herman Lundberg filed his final account and petition for distribution of the residue of said estate, a determination of the heirs and for a discharge. Hearing will be had on said account and petition at the County Court Room in Wayne, Nebraska, on the 28th day of September, 1946, at 10 o'clock a. m., when all persons interested may appear to show cause why the prayer of the petitioner be not granted.

Dated this 9th day of September, 1946.

(Seal) J. M. CHERRY, County Judge
s12t3

NOTICE TO CREDITORS.

The State of Nebraska, Wayne County, ss.

In the matter of the estate of Harry B. Jones, deceased.

Creditors of said estate are hereby notified that I will sit at the County Court Room in Wayne, in said County, on the 13th day of September, 1946, at 10 o'clock a. m., and on the 13th day of December, 1946, at 10 o'clock a. m., to receive and examine all claims against said estate, with a view to their adjustment, and allowance. The time limited for the presentation of claims against said estate is three months from the 13th day of September, 1946, and the time limited for payment of debts is one year from said 24th day of August, 1946.

Witness my hand and the seal of said County Court, this 24th day of August, 1946.

(Seal) J. M. CHERRY, County Judge
a29t3

NOTICE TO CREDITORS.

The State of Nebraska, Wayne County, ss.

In the matter of the estate of Louise Erxleben, deceased.

Creditors of said estate are hereby notified that I will sit at the County Court Room in Wayne, in said County, on the 21st day of September, 1946, at 10 o'clock a. m., and on the 21st day of December, 1946, at 10 o'clock a. m., to receive and examine all claims against said estate, with a view to their adjustment, and allowance. The time limited for the presentation of claims against said estate is three months from the 21st day of September, 1946, and the time limited for payment of debts is one year from said 31st day of August, 1946.

Witness my hand and the seal of said County Court, this 31st day of August, 1946.

(Seal) J. M. CHERRY, County Judge
s5t3

NOTICE.

In the County Court of Wayne County, Nebraska.

In the matter of the estate of Harvey C. Lyons, deceased.

To all persons interested in said estate, both creditors and heirs, and all persons interested in the assessment of Inheritance and Succession Taxes, both State and Federal:

You are hereby notified that on the 3rd day of September, 1946, Elmer B. Lyons filed his petition in the above entitled matter, setting forth, among other things, that Harvey C. Lyons, also known as H. C. Lyons, a citizen and resident of Wayne County, Nebraska, died intestate therein on the 14th day of April, 1942, seized and possessed of the Northeast Quarter (NE¼) of Section Eight (8), Township Twenty-seven (27), Range Three (3), East of the 6th P. M., in Wayne County, Nebraska.

That said Harvey C. Lyons left surviving him, as his sole and only heirs-at-law, Burtie Wingett of Carroll, Nebraska, a daughter; Laura E. Lyons of Long Beach, California, a daughter; Frank Lyons of R. F. D., Wayne, Nebraska, a son; Grace Summers of Norfolk, Nebraska, a daughter; Harry Lyons of Carroll, Nebraska, a son; and Elmer B. Lyons of R. F. D., Wayne, Nebraska, a son. That he left surviving no widow or other children, and no issue of any deceased child.

That the prayer of said petition is for a decree, determining the time of the death of said decedent; the names of his sole and only heirs-at-law and next of kin; a finding and decree of kinship of said heirs and the right of descent of the above described real estate; barring claims of creditors, and determining inheritance or succession taxes, both State and Federal, and for such other and further relief as may be just and equitable.

Hearing on said petition will be held in the County Court Room at Wayne, Nebraska, on the 21st day of September, 1946, at 10 o'clock a. m., of said day, at which time and place, all parties interested in said estate may appear and show cause why the decree should not be entered as prayed for in said petition.

Dated and signed this 3rd day of September, 1946.

(Seal) J. M. CHERRY, County Judge
s5t3

NOTICE TO CREDITORS.

The State of Nebraska, Wayne County, ss.

In the matter of the estate of Margaret E. Jones, deceased.

Creditors of said estate are hereby notified that I will sit at the County Court Room in Wayne, in said County, on the 13th day of September, 1946, at 10 o'clock a. m., and on the 13th day of December, 1946, at 10 o'clock a. m., to receive and examine all claims against said estate, with a view to their adjustment, and allowance. The time limited for the presentation of claims against said estate is three months from the 13th day of September, 1946, and the time limited for payment of debts is one year from said 23rd day of August, 1946.

Witness my hand and the seal of said County Court, this 23rd day of August, 1946.

(Seal) J. M. CHERRY, County Judge
a29t3

NOTICE TO CREDITORS.

The State of Nebraska, Wayne County, ss.

In the matter of the estate of Walter J. Herman, deceased.

Creditors of said estate are hereby notified that I will sit at the County Court Room in Wayne, in said County, on the 14th day of September, 1946, at 10 o'clock a. m., and on the 14th day of December, 1946, at 10 o'clock a. m., to receive and examine all claims against said estate, with a view to their adjustment, and allowance. The time limited for the presentation of claims against said estate is three months from the 14th day of September, 1946, and the time limited for payment of debts is one year from said 24th day of August, 1946.

Witness my hand and the seal of said County Court, this 24th day of August, 1946.

(Seal) J. M. CHERRY, County Judge
a29t3

NOTICE OF PROBATE OF WILL.

The State of Nebraska, Wayne County, ss.

At a County Court, held at the County Court Room, in and for said County of Wayne, on the 3rd day of September, 1946.

In the matter of the estate of Emma Bartels, deceased.

On reading and filing the petition of George Bartels, praying that the instrument filed on the 30th day of August, 1946, and purporting to be the last Will and Testament of said deceased, may be proved and allowed as the last Will and Testament of said Emma Bartels, deceased, and that the execution of said Instrument may be committed to George Bartels and Dorothy Bredemeyer as Executors.

ORDERED, That September 21, 1946, at 10 o'clock a. m., is assigned for hearing said petition, when all persons interested may appear at the County Court Room in Wayne, and show cause why the prayer of the petitioner should not be granted; and that notice of the pendency of said petition and the hearing thereof, be given to all persons interested in said matter by publishing a copy of this order in the Wayne Herald, a weekly newspaper printed in said County, three successive weeks prior to said day of hearing.

(Seal) J. M. CHERRY, County Judge
s5t3

The Whole Family Appreciates It . . . . .

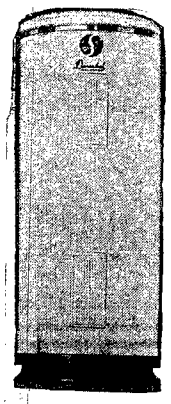

Plenty of hot water . . . day and night, the whole year through . . . is a real family necessity. An Automatic GAS WATER HEATER gives you this desirable service at very low cost. Convenience and time-saving alone will many times repay you. Take housework, for instance. Cleaning, laundry, dishes and dozens of other homemaking tasks become easier, quicker and more pleasant if you have plenty of INSTANT HOT WATER. Yes — you'll really enjoy

Automatic Natural

GAS HOT WATER

See Your Gas Appliance Dealer or

PEOPLES NATURAL GAS CO.

STORMY TIMES MAY BE AHEAD

Protect your future! Chart a SAFE course to Debt-Free Farm Ownership with a long-term, low-interest Federal Land Bank loan through the

NATIONAL FARM LOAN ASSOCIATION

BENSON G. THORNTON, Secretary-Treasurer
202 South 4th St., Norfolk, Nebr.

Low Interest **FARM LOANS** Long Term

Rest assured that your car will remain in tip-top shape when you use SINCLAIR products.

Why not take advantage of the scientific service offered at our modern filling station?

Use our products to extend the lifetime of your car and to give you those extra miles of safer, surer driving.

LET US CLEAN YOUR CAR INSIDE AND OUT

Stirtz Oil Co.

PHONE 70 FOR TANK WAGON SERVICE

***You can get* REAL MONEY**

out of your eggs!

Feed Nutrena Egg Mash or Pellets. Feed prices are down—egg prices are up. Now is the time to feed your pullets to get them into production. Realize a profit on your hens this year—feed Nutrena.

For Better Food — Feed Better Feed

Sherry Bros. Produce

Phone 206. Wayne, Nebr.

Firestone Farm Values

TOP QUALITY LOW PRICE

HEAVY DUTY TARPAULINS

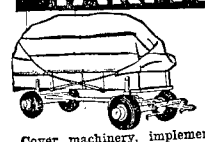

7½x10 ft. $7.45

12x14 ft. $17.45

Cover machinery, implements, open trucks, crops. Heavy canvas duck, every fiber waterproofed. Double-stitched seams.

Reg. 1.29 **Aluminum PAINT**

Covers and seals in one coat. Can be sprayed on or brushed. Gives beautiful chrome finish. $1.29 Qt.

STAKE WAGON

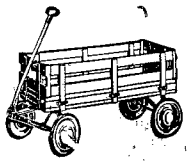

$14.95

Use it as a utility wagon for marketing, etc., or remove the sides and Junior has a coaster wagon. Rubber tires.

A Real Worker!

PUSH BROOM 1.59

Especially useful on rough surfaces such as barn floors. Strong, durable fiber.

Can't Overflow

Stock or Hog **Waterer 2.98**

Automatic valve and float prevent overflowing — supplies clean, fresh water at all times.

Turns Night Into Day

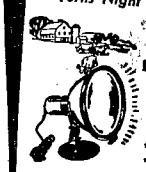

Powerful **FLOOD LIGHT 2.95**

Highly polished aluminum reflector. Six-foot rubber covered cord.

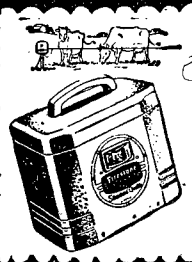

Electric FENCE CONTROLLER 12.95

Shock-a-second timing is harmless. Streamlined weatherproof steel case. Economical to operate.

Others 17.95 and 22.95

NOW IN STOCK! Firestone GROUND GRIP TRACTOR TIRE

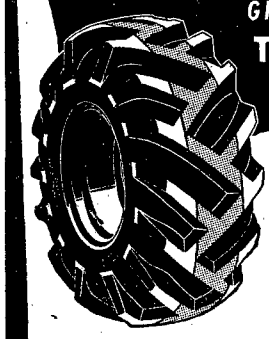

The Only Tire with the Famous "Center Bite"

- Cleans Better
- Pulls Better
- Lasts Longer

You get up to 16% more pull at the drawbar, right where it counts the most. You get 40% longer tread life, 14% stronger cord body.

A. R. ELLIS, Owner

PHONE 126 222 MAIN

Carroll Department --- Wayne Herald

BY EMELYN GRIFFITH and DOROTHY HUSE NYBERG

Plan to Initiate Freshman Class

High School Senior Class Elects Officers Here Friday Afternoon.

Initiation for freshmen of Carroll high school was discussed Friday when seniors held a business meeting. At the same meeting the seniors organized, electing Marion Larsen president, Doris Bowers vice president, and Melba Tucker secretary-treasurer. Supt. Don Jones is sponsor.

School will dismiss one afternoon this week for the county fair.

Seniors have ordered their class rings. The class also arranged for having pictures taken.

Notes in Upper Grades.

The 18 pupils have been reviewing work of the past year.

In Primary Room.

Beginners have learned nursery rhymes.

All pupils made autograph books in art period Friday.

FRED LIEDMAN BUYS WILLIAMS QUARTER

Fred Liedman of Randolph, bought the Williams quarter section two miles west of Carroll for $65 an acre and plans to move to it in the spring. Wayne Williams is now on the farm. The transaction was made by W. R. Scribner.

Beneficial Rains Fall in Vicinity

Rains that are wonderfully beneficial have fallen in this vicinity over the week-end. From Friday night until Monday morning the moisture registered three inches in Carroll. West of town the amount ranged from 3.25 to 4 inches. The rains came gently and soaked well into the ground.

Taken Ill on Visit.

Mr. and Mrs. Gene Littleton and sons, Tom and Mickey, of Los Angeles, who arrived Thursday, August 29, have been detained as Tom was taken ill and has been in a Wayne hospital. They have been in the Joe Duffey home. Mr. Littleton is a son of the W. J. Littletons of Los Angeles, formerly of Carroll.

To Nurses' Training.

Miss Kathleen Loberg went to Sioux City Tuesday last week to start nurses' training at St. Joseph hospital. Her parents, Mr. and Mrs. Frank Loberg, took her to the city. Miss Mary Klemish of Salix, Ia., formerly of Carroll, started training at the same place. The two girls are roommates.

Has Eye Operation.

Mr. and Mrs. John Bush were in the John J. Paulsen home at Dakota City last week Sunday. Mr. Paulsen had recently returned from an Omaha hospital where he underwent an eye operation. He is to report at the hospital in five weeks for further surgical treatment.

Is Hurt in Fall.

Mrs. Sue Beale injured her back Friday when she fell at her home.

Society

Social Forecast.

Royal Neighbors meet next Tuesday evening with Mrs. Dowe Love.

Happy Workers will meet Friday, September 20, with Mrs. Clarence Hamm and Mrs. John Davis in the Davis home.

Carroll Women's club holds its opening meeting September 19 at 2 with Mrs. M. I. Swihart. Mrs. Ray Kelley will be leader and will review "Burma Surgeon." A book and author will be roll call. Special music will be furnished by a group of club ladies. Luncheon will be served. All ladies who are interested in the club for this year are invited to attend.

Social.

Observes Birthday.

Kermit Benshoof treated Miss Wanda Patras and pupils of district 65 to jello and cake Friday for his 10th birthday. Mrs. Worley Benshoof visited.

Delta Dek in Meeting.

Delta Dek met Friday with Mrs. G. E. Jones. Guests were Mrs. Mattie Hall, Mrs. Geo. Owens, Mrs. Oberlin Morris and Mrs. Lester Volk. Prizes went to Mrs. Volk, Mrs. Ed. Trautwein, Mrs. Lloyd Morris and Mrs. T. P. Roberts. Mrs. Lloyd Morris entertains in two weeks.

E. O. T. Meets.

E. O. T. met Thursday at Mrs. Alvin Peterson's for a social afternoon. Mrs. Elmer Peterson assissted. Newly installed officers are: Mrs. Glen Jacobs, president; Mrs. Ray Hansen, vice president; Mrs. Ed. Fork, secretary-treasurer. Mrs. Elmer Peterson will entertain Friday evening, September 20, in her home for members and families.

Daughter Is Born.

A daughter was born Tuesday, September 3, to Mr. and Mrs. Galen Jones of Lincoln. Mr. Jones is a son of Mr. and Mrs. Gomer Jones who used to live here. Mrs. Jones is a niece of Mrs. Dave Theophilus of Wayne.

Second Son Born.

A son, Larry Dean, was born August 19 to Mr. and Mrs. Dean Winegar of Cozad. The Winegars have another son, Gart Lee. Mrs. Winegar is the former Trella Morris of Carroll.

Blue Ribbon Winners.

Blue Ribbon Winners 4-H club met Monday evening last week at Evan Hamer's with nine members and County Agent W. R. Harder present. Plans were made for the fair.

Son Born in Denver.

A son was born August 22 to Mr. and Mrs. Leo Bartlet of Denver. This is the first child in the family. Mrs. Bartlet is the former Dorothy Rees.

To Bible Institute.

Miss June Pearson and Miss Valda Flanders, the latter of Randolph, left Sunday for St. Paul, Minn., to enroll at Bible institute.

Gathering Is Held For David French

The 100th birthday of David French of Laurel, was observed Sunday with a family dinner and open house at his home, about 100 calling on him. Mrs. W. R. French and children of Carroll, were among those at the gathering. Ice cream and cake were served.

Mr. French had 18 children and 12 are living. Seven attended the anniversary gathering. There are 40 grandchildren and 50 great grandchildren in the family and a number were present.

Mr. French, who was born in New Hampshire near the Canadian border, was taken to Chicago as a child after his mother died. He went from the home of one relative to another until at the age of ten he landed in the home of a cousin in a logging camp in northern Wisconsin. At 11 he became a cabin boy on a Great Lakes freighter. He was 13 when he had a hankering to see more country and sailed for Galveston, Tex., to become a cow puncher. Later he was in Kansas and Missouri.

When still a youth, Mr. French decided to buy part interest in a lead mine. He made a fortune and lost it. He became a contractor in a Missouri boom town. In 1872, Mr. French went to Beaver Dam, Wis., and married his childhood sweetheart, Ruth Wanamaker. In 1874, he took his family from Iowa to White Lake, S. D., to a homestead. Mr. French became interested in horses and was a jockey.

Mr. French bought a farm near the site of Laurel in 1888. Later he went to the Black Hills to make a stab at gold mining. He explains that he didn't find gold but lost a lot of silver. He then returned to a farm near Concord and became known as the "mule king," shipping thousands of animals to St. Louis for army use.

Mr. French's wife died and some time later he married Mary Tideman of Concord. About 20 years ago the Frenches moved to Laurel.

To Play at Laurel.

Carroll baseball team plans to play Laurel at Laurel next Sunday. A game scheduled with Wakefield here Sunday was rained out.

Returns Wednesday.

Mrs. Wesley Rubeck, who had been in Sioux City a few days after an operation in Rochester, came home last Wednesday.

Entertain Champions.

Lions club entertained Carroll baseball team, Big Six champions, Tuesday evening at dinner at the Davis cafe.

CARROLL LOCALS

Mrs. Martha Timm went to West Point Sunday to stay for a time.

Mr. and Mrs. M. I. Swihart had Friday dinner at Glenn Jenkins'.

Mr. and Mrs. Walter Rethwisch and family were in Yankton Saturday.

Mr. and Mrs. Frank Griffith were Sunday guests at Evan Hamer's.

The Leo Jordans were at E. O. Behmer's at Hoskins Sunday afternoon.

Mr. and Mrs. Henry Lage were at Walter Lage's Sunday afternoon.

Doris Bowers was a Sunday dinner guest in the Harry Evans home.

Mr. and Mrs. J. C. Woods were Friday evening guests at John Grier's.

Mrs. Ed. Hokamp and family were at Henry Bock's at Belden Sunday.

Mr. and Mrs. Herman Thun were at George H. Reuter's Thursday evening.

Hubert and Eugene Nettleton visited at Ray Papstein's Sunday afternoon.

Arnold Hansen, who is employed in a Belden garage, was home over the week-end.

The Lloyd Morris family and Lot Morris were Sunday dinner guests at G. E. Jones'.

The Oberlin Morris family had Sunday evening dinner in the Lester Volk home.

Mr. and Mrs. Gerald Swihart were Monday supper guests at M. I. Swihart's.

Mr. and Mrs. Gust Johnson were Thursday supper guests at Herman Brockman's.

Mr. and Mrs. Henry Haase and family were Friday evening guests at Herman Thun's.

Mr. and Mrs. Forrest Nettleton were in the Harry Nettleton home in Norfolk Friday.

Mr. and Mrs. Walter Rethwisch attended the state fair in Lincoln Tuesday last week.

The Henry Wacker, jr., family had Monday last week supper at Artie Fisher's at Winside.

Mrs. Dorene French and children moved to Wayne and have an apartment in the Sherry home.

Mrs. Chas. Harrison, Mrs. Orval Harrison and Douglas were all day Friday guests at F. E. Beyeler's.

Edward Jenkins arrived home Monday from a three weeks' vacation at Detroit and Rhode Island.

The Geo. Jorgensen family and Mr. and Mrs. Lee Collins were at Chas. Jorgensen's Friday evening.

Miss Miriam and Miss Ruth Roberts went to Meadow Grove Sunday to resume their teaching Monday.

Miss Virginia Jones and nephew, Jon Jones, of Norfolk, spent the week-end in the Levi Roberts home.

Raymond Jenkins, Helen and Wilva Jenkins were Sunday dinner guests in the Mrs. Wm. Pritchard home.

Mr. and Mrs. Clair Swanson and Mr. and Mrs. Lewis Johnson spent Thursday evening at Herman Brockman's.

Mr. and Mrs. Norman Clark and Mr. and Mrs. Stanley Griffith visited in the Chris Anderson home at Neligh Sunday.

School started September 2 in district 62, with Miss Ruth Texley as teacher. Walls were redecorated and curtains hung.

James Mills of New Orleans, arrived Tuesday to visit his parents, Mr. and Mrs. Wm. Mills, before going to Hartford, Conn.

Mrs. Chas. Whitney and Stanley returned Thursday from Malvern, Ia., where they visited the former's brother, Fred Gemmell.

Mr. and Mrs. James Miller of Wayne, and Wilson Miller of Kenosha, Wis., were Sunday dinner guests at Julius Hinnerichs'.

Mr. and Mrs. James Miller of Wayne, and Miss Helen Hinnerichs visited Mrs. Ray Dilts and family at Genoa City, Wis., last week.

Mr. and Mrs. Kenneth Oliver of Omaha, were Friday dinner guests at L. E. Jenkins'. They were enroute home from the Black Hills.

Mr. and Mrs. Clyde Wacker visited in the J. R. Hock home in Lincoln from Monday to Thursday last week and attended the state fair.

Mr. and Mrs. Carl Nieman and Dale and Mrs. Dora Ehlers of Winside, were at Walter Rethwisch's Wednesday evening last week.

Mr. and Mrs. Louis Jenkins and family and Mrs. Wilbur Jenkins arrived home Monday last week from a trip to Dalton and places in Colorado.

Mr. and Mrs. Harry Evans and Mrs. Mary Pippitt arrived home Friday from a visit in Douglas, Wyo., and a trip through the Black Hills.

Mr. and Mrs. Louis Jorgensen and Sandra, and Dorothy Wacker of Wayne, and Kenneth Beyeler were Sunday evening dinner guests at Ray Kelley's.

Mr. and Mrs. Ronald Kuhnhenn of Wayne, were Saturday night guests in the Elmo Jenkins home. Both families had Sunday dinner at E. L. Pearson's.

The Paul Broekers were at Stanton Monday last week to see Mrs. Broeker's nephew, S2c Donald Wurdinger, who is home on leave from Key West, Fla.

Miss Cleo Mae Davis, who teaches in Scribner, comes this Thursday to spend the week-end in the D. J. Davis home. Scribner school has fair vacation.

Mr. and Mrs. Beach Hurlbert, Mr. and Mrs. Vernie Hurlbert, Cal Hurlbert and Arlen arrived home last Wednesday after visiting ten days in Minnesota and Wisconsin.

The Frank Rees family spent Wednesday and Thursday last week in Lincoln attending the fair. They were Thursday breakfast guests in the C. L. Wilcox home.

The Howard Ellenbergs were September 1 supper guests at Clarence Volwiler's. Joyce and Norma Lee Volwiler returned home after spending several days at Ellenberg's.

Mrs. H. L. Neely of Winside, and Mrs. Leo Jensen and Mary Lea met Lt. Jack Neely in Columbus Friday evening. He had just arrived from Japan where he had spent several months.

Mr. and Mrs. John Owens and Judy arrived home Friday after a two weeks' vacation at Houston, Tex. They stopped in Omaha Thursday evening and visited Mr. and Mrs. Gurton Hayes.

Mr. and Mrs. Wm. Swanson, Mr. and Mrs. Clair Swanson and Mr. and Mrs. Lewis Johnson visited Mr. and Mrs. Dale Curtright at Neligh Sunday. Mrs. Curtright is a daughter of the Wm. Swansons.

Mr. and Mrs. Harry Wilson of Chicago, Mr. and Mrs. Art Meyer of Norfolk, Mr and Mrs. Floyd Behmer of Hoskins, were at Leo Jordan's Monday last week. Mrs. Wilson is the former Carrie Stamm.

Mr. and Mrs. James Batten of Thief River Falls, Minn., spent Saturday night and Sunday at Sam Jenkins. Charlotte and Billy Batten, who had spent the summer at Jenkins', returned home with their folks.

T. Sgt. and Mrs. O. H. Vann, James and Janice arrived Thursday from San Angelo, Tex., to visit Mrs. Vann's parents, Mr. and Mrs. Dowe Love. T. Sgt. Vann had a three-day pass but his family remained for about a month.

The Stanley Briney family and Henry Isom of Dixon, Oliver Stamm family of Hoskins, and Miss Bessie Isom were Sunday dinner guests in the Earl Fitch home. Miss Isom, who spent the summer here, plans to leave this Thursday for California to be employed.

Mrs. Harold McEver and Bruce of Atlanta, Ga., Miss Margaret Ann Paulsen of Long Beach, Mr. and Mrs. Gus Paulsen, Henry Paulsen and the Russell Hall family were Sunday dinner guests in the Geo. Hansen home.

Mrs. Helen Garwood and children of Red Cloud, visited from August 29 to 31 here in the Frank Rees home, also with Otto Wagners and other relatives. Vernon Garwood, who was with the family, had just returned after being in overseas service.

Mr. and Mrs. Fred Evers of Laurel, visited Monday afternoon last week with Nels Granquists. Mr. and Mrs. Clarence Beck and Linda and Mrs. E. Granquist of Wayne, were Friday evening guests at Granquist's. Mr. and Mrs. Dale Evers of Laurel, and Mr. and Mrs. Merlound Lessman of Wayne, were there Sunday.

Mr. and Mrs. Ben Pearson returned to Oxford Saturday after spending two weeks with the former's brother, E. L. Pearson, and family. Mr. and Mrs. Ben Pearson, Mr. and Mrs. E. L. Pearson and June were Tuesday last week dinner guests in the Ronald Kuhnhenn home at Wayne. They had supper with the Russell Prestons at Wayne.

Mrs. Harold Smith and Sharon of Kansas City, spent Friday with the former's parents, Mr. and Mrs. Robert Gemmell. Rev. and Mrs. Chas. Norris and family of Ash Grove, Mo., Mrs. Norris another daughter of the Gemmells, came Thursday and visited until Monday, when the went to Fort Collins. Rev. Norris preached at the Methodist church here Sunday.

Mrs. Ivor Morris went to Des Moines the middle of this week to visit her daughter, Mr. and Mrs. Geo. Huey. The Hueys had been in Indiana, Illinois, Ohio and Canada for six weeks while Mr. Huey was supervising the detasseling of corn for the Pioneer company of Des Moines. After the inspection was completed, Mr. and Mrs. Huey took a vacation trip to Niagara Falls, Vermont, New Hampshire, New York and Washington, D. C. In Washington they visited the Virgil Brewer and Louis Rubin families.

CHURCHES

Methodist Church.
(Rev. F. J. Schank, pastor)
Sunday school at 10. Worship and junior church at 11.

St. Paul Lutheran Church.
(Rev. H. M. Hilpert, supply pastor)
Service at 9:15. Sunday school afterward.

Presbyterian Church.
Sunday school at 1. Service at 2 with Rev. O. B. Proett in charge. C. E. at 7:30.

Ladies' Aid met Wednesday with Mrs. John Jenkins, Mrs. Owen Jenkins and Mrs. Wm. Malmberg, hostesses.

Congregational Church.
Sunday school at 10. Young people's service at 7.

Ladies' Aid meets September 18 with Mrs. W. R. French and Mrs. G. E. Jones hostesses.

NORTHEAST WAYNE

by Staff Correspondent

Mrs. Franklin Fiege and Marlene spent Thursday at Harry Baker's.

Mr. and Mrs. Herman Steube were Wednesday evening last week guests at S. J. Hale's.

Mr. and Mrs. Fred Lessman were at Simon Lessman's Wednesday evening, September 4.

Melvin Utecht and Merle Sydow attended the state fair in Lincoln Wednesday and Thursday.

Mr. and Mrs. Clarence Kahler and James were at Harris Sorensen's Sunday evening last week.

Miss Delores Heithold spent Sunday afternoon last week with Miss Viola Nolte at Henry Nolte's.

Mr. and Mrs. George Frederich of Keats, Kan., were at Ernest Brammer's Sunday evening last week.

Miss Ida Macklin of Pender, spent from Tuesday last week until Thursday evening at D. B. Gifford's.

Mr. and Mrs. Lloyd Powers and Joan were in Lincoln Thursday visiting with Mr. and Mrs. Harold Stoehr.

The Otto Heitholds visited Tuesday evening last week at Will Hansen's to help Mr. Hansen celebrate his birthday.

Verna Mae Geewe spent last week-end in the home of her grandparents, Mr. and Mrs. Fred Aeverman, at Winside.

The Otto Heitholds spent Sunday evening last week at Conrad Weiersheuser's. They spent that afternoon at Dan Heithold's.

The Herman Steubes accompanied Mr. and Mrs. Henry Victor to Pilger Tuesday last week to visit in the Herman Steube, jr., home.

Mr. and Mrs. M. V. Crawford were at Roy Pierson's Wednesday evening last week. The Piersons spent Thursday evening at Shirley Sprague's.

The Joe Corbit family attended the Hartington fair Sunday last week. They and the Dr. C. J. Dendinger family of Hartington, had picnic supper that evening.

The Virgil Kardells visited in the Clifford Carlson home in Concord last week Sunday. They were at Reuben Carlson's at Carroll Wednesday last week and Thursday.

Mr. and Mrs. Harvey Aeverman of Hoskins, were at Herman Geewe's Sunday evening last week. Mr. and Mrs. Willard Hammer and Sharon were at Geewe's Tuesday evening last week.

Mr. and Mrs. Oliver Shields, Nadine and Randell of Sioux City, were at E. F. Shields' Sunday last week. Roger Shields, who had been here the past month, returned home with his parents.

The Harvey Echtenkamps were at Herman Echtenkamp's Thursday night. Mr. and Mrs. Ed. Meyer were at Harvey Echtenkamp's Tuesday evening last week and Mr. and Mrs. Fred Meyer were there September 1.

Mr. and Mrs. Andrew Johnson and Derold and Mr. and Mrs. Fred Wolter and Delores of Dixon, arrived home Monday last week after a ten-day vacation at Yellowstone park and the Black Hills. They visited in the Chas. Lessman and Ray Worth homes at Dalton on their way out. Mrs. Worth is Mr. Johnson's sister and Mrs. Lessman is a sister of Mrs. Johnson.

Mr. and Mrs. Chas. Lessman of Dalton, came Tuesday last week to visit at Paul Lessman's and with other relatives. The Chas. Lessmans and Mr. and Mrs. Fred Ruser and Ruth were at Ernest Echtenkamp's Wednesday evening last week. The Dalton folks were at Simon Lessman's Tuesday last week. Mr. and Mrs. Chas. Lessman and Mr. and Mrs. Paul Lessman spent from August 28 until September 2 in Des Moines, Ia., where they attended the Iowa state fair and visited at Herbert Lessman's.

Mrs. Walter Herman and Miss Twila entertained at dinner Sunday evening last week for Miss Doris and Miss Beryl Nelson and Miss Jessie Wallace, the last two of Ames, Ia. Miss Beryl Nelson, Miss Wallace and Miss Herman returned to Ames the following evening. Miss Minnie Lundahl of Omaha, Mr. and Mrs. Herman Anderson of Wakefield, and Mrs. C. R. Ash were at Herman's Monday afternoon last week. Mr. and Mrs. August Olson of Omaha, and Miss Edna Dahlgren of Wakefield, were Wednesday evening last week dinner guests there.

LOCALS

Mrs. A. D. Lewis and Miss Arel were Sioux City visitors last Wednesday.

Dr. C. E. Bush, dentist, phone 424, Wayne. tf

Mrs. Paul Peterson spent Sunday in the James Hampton home at Carroll.

Mr. and Mrs. L. B. McClure spent Sunday with Mr. and Mrs. D. J. Dowling in Sioux City.

Mrs. Roscoe Jones and Joan came from Geneva Saturday to visit in the Delbert Alderson home.

Mr. and Mrs. Jack Peterson of Omaha, were Friday evening dinner guests in the Jess Glover home.

Mrs. Edna Davis and Mrs. H. B. Jones were Sunday evening dinner guests of Mr. and Mrs. Walden Felber.

Mr. and Mrs. Ben Meyer and Mr. and Mrs. Chas. Miille visited Saturday evening in the Bruce Stage home.

Mr. and Mrs. Chas. Collins and family and Tom Costello of Norfolk, spent Labor day in the Tim Collins home.

Miss Gertrude McEachen goes to Lincoln this Thursday to resume her work in the teachers college at the university.

Dr. and Mrs. Chas. Ingham and two sons of Norfolk, were Sunday dinner guests of Mrs. A. W. Ross and Miss Ruth.

Jim Davis, Bob Carhart, Evan Hughes and Paul Einung had a wiener roast in the Burr Davis recreation room Friday evening.

Mr. and Mrs. Ben Meyer spent Sunday afternoon with Mr. and Mrs. Ray Surber and all enjoyed an airplane ride at Wayne airport.

Mr. and Mrs. Myron Colson were in Lincoln from Thursday to Saturday visiting in the Willis Noakes home and attending the state fair.

Mr. and Mrs. Howard Daniels of Sioux City, former Wayne residents, spent Sunday in the Robert Merchant and E. H. Merchant homes.

FEED! FEED! FEED!

Yes we have what you have been calling for—some good hog feed and mineral. A good hog feed 40% protein and also 32% protein in pellets. Come in and let us supply your wants.

We are prepared handle your poultry in a big way — Phone 78 for a pick-up.

A GOOD PLACE TO SELL

DAVIS PRODUCE

Phone 78 • Carroll, Nebr.

BEFORE YOU ORDER SEED CORN—

Let me SHOW You what Tekseed Can Do!

There's a field of Tekseed Hybrid Corn not far from here. Let me take you out there so you can see for yourself WHAT a stand of Corn *that* is—big golden ears, with deep soft kernels, growing at an ideal height. You'll KNOW that's the kind of corn you want to plant in 1947. Just call

Amos Beckenhauer

WAYNE, NEBRASKA

TEKSEED

TEKSEED HYBRID COMPANY
TEKAMAH, NEBRASKA

GET MAXIMUM RETURNS FROM YOUR FARM!

LET EXPERIENCED FARM MANAGERS HELP YOU

The fieldmen of The First Trust Company are capable farm managers. They are farm men—experienced by actual practice in the care and business details of farm ownership.

Under First Trust management your property will receive land care, crop inspection, maintenance and repair, improvements, and every detail of efficient and complete farm management.

More efficient production can mean greater returns from your property. Get in touch with the fieldman nearest you—discuss how your farm property can give you maximum returns.

The representative in your territory is—

R. H. FLYNN
P. O. Box 547
Norfolk, Nebraska

Get your copy of this free booklet. It tells in detail the complete management service offered by First Trust.

ASK FOR YOUR FREE COPY

The FIRST TRUST COMPANY of LINCOLN, NEBRASKA

PUBLIC SALE

Good Wayne County Farm

Under and by virture of the Last Will and Testament of Minnie Vahlkamp, deceased, we, as executors of said estate, will offer for sale, at public auction, to the highest bidder for cash, at the premises, located one-half mile north and one-half mile east of Sholes, Nebraska and four miles north and four miles west of Carroll, Nebraska, on

Saturday, September 21st

AT 2:00 O'CLOCK P. M.

This is a good Wayne County farm and having improvements consisting of a seven-room house, one horse barn, 24x28; cattle barn, 28x28; hog house, 18x24, double corn crib, 32 by about 26 feet, and other small buildings; also has a good well and windmill.

Legal Description: Southeast Quarter (SE¼) of Section Two (2), Township Twenty-seven (27), North, Range One (1), East of the 6th P. M., in Wayne County, Nebraska.

TERMS OF SALE:

This property is offered to the highest bidder for cash, subject to the approval and confirmation by the Probate court of Wayne County, Nebraska. The sale will be held open for one hour. Purchaser will be required to pay 15% cash on day of sale and balance upon confirmation and delivery to him of deed and abstract, showing merchantable title.

Property is free from encumbrance and possession will be given March 1, 1947, and a reasonable time will be given to the purchaser to secure a loan, if desired.

For Further Particulars, Inquire of

Herman F. Vahlkamp and Henry Claus

EXECUTORS OF THE ESTATE OF MINNIE VAHLKAMP, DECEASED

or Burr R. Davis, Attorney, Wayne, Nebr.

S12&19

Winside Department---Wayne Herald

BY MISS GLADYS REICHERT

Officers Elected In Winside High

Class Work Is Well Started In All Grades During First Week Here.

Winside high school classes have organized for the term by electing officers.

Seniors elected: President, Dallas Schellenberg; vice president, Leonard Janke; secretary, Ruth Spengler; treasurer, Dale Behmer.

Juniors selected: President, Tom Dillon; vice president, Bill Witte; secretary, Marion Dangberg; treasurer, Beverly Benshoof.

Sophomores chose: President, Duane Willers; vice president, Mary Jensen; secretary, Mary Lea Jensen; treasurer, Jimmy Thompson.

Freshmen elected: President, Mary Jean Koll; vice president, Glenna Wade; secretary, Doris Boulting; treasurer, Bradley Warnemunde.

Dale Behmer and Charles Brockmann registered the last of the week.

Grammar Room Notes.

The four new pupils enrolled are all boys.

Art class drew pictures of asters, using crayolas.

Boys practice basketball from 4 to 5 each night.

Music class practiced singing "Street Urchin's Medley" in two parts.

All enjoyed flowers brought by students.

In Intermediate Room.

The 25 enrolled include nine in 5th grade, seven in 4th and nine in 3rd grade. Much time the first week was devoted to review.

The 5th geography class is studying the United States. The 3rd and 4th grades will have new texts.

Pupils cut fruits and vegetables of colored paper for a border.

Connee Sue Troutman left Wednesday with her parents to visit out of town several days.

Primary Room Notes.

Of the 23 enrolled, nine are in 1st grade and 14 in 2nd.

Children made colored pictures of nursery rhymes and these will be made into booklet form.

The 1st graders are learning to recognize color names. They learned several words in preparation for reading of the first pre-primer.

The 2nd graders are beginning to change from manuscript to cursive writing.

Several brought flowers.

All but one had perfect attendance last week.

Two Winside Boys Are Stricken Here

Clark and Dwight Hansen, sons of Mr. and Mrs. Clarence Hansen, residents of Winside, were taken to a Sioux City hospital Friday evening and their illness has been diagnosed as polio. Clark, a student in the 2nd grade in Winside public school, had been ill the past week and unable to attend school regularly. The disease struck him unknowingly and seemed to paralyze his lower limbs. Dwight, the younger son, was reported as having only a slight attack and would be able to return home within several days unless further complications developed. Clark, however, will be confined to the hospital from eight to 12 weeks.

Mr. and Mrs. Hansen came home Saturday night and returned to Sioux City Sunday to be with their sons.

These are the first cases of polio to be reported in Winside vicinity.

Marvin Trautwein of Lincoln, spent the week-end with his parents, Mr. and Mrs. H. G. Trautwein.

. . Society . .

Social Forecast.

Central Circle club will meet Thursday, September 19.

Rebekah lodge convenes in regular session Friday evening, September 13.

Eastern Star lodge convenes in monthly session Monday evening, September 16.

Royal Neighbor lodge will meet Tuesday evening, September 17, with Mrs. Robert Johnson as hostess.

American Legion Auxiliary will hold a guest day meeting Saturday, September 21, in the municipal auditorium.

Winside Women's Study club will meet Friday, September 20, with Mrs. R. H. Morrow as hostess at the Ed. Lindberg home.

Miss Anna Koll will entertain Neighboring Circle Thursday afternoon, September 12. Mrs. Fred Muehlmeier will have charge of entertainment for the afternoon.

Four Fours bridge club will hold its first meeting of the season Friday, September 20, with Mrs. Ben Benshoof as hostess. Club officers are: President, Mrs. N. Ditman; vice president, Mrs. H. P. Rhudy; secretary-treasurer, Mrs. L. W. Kahl.

Bridge Club Meets.

Mrs. F. I. Moses was hostess to Contract Bridge club Tuesday, September 10.

For Trinity Aid.

Trinity Lutheran Ladies' Aid met Wednesday afternoon in the church parlors with Mrs. Joy Podoll as hostess.

At Knaub Home.

Teachers-Workers association of Trinity Lutheran Sunday school held its monthly meeting Tuesday evening at the parsonage. Routine business was transacted. Luncheon was served by Mrs. H. G. Knaub.

Meeting on Tuesday.

Women's Society of Christian Service of the Methodist church met Tuesday afternoon in the church parlors with Mrs. Artie Fisher and Mrs. Ivor Prince hostesses. Twenty members and 15 guests were present. After regular business, the afternoon was spent in quilting. The hostesses served luncheon. Mrs. Fred Baird and Mrs. F. I. Moses will entertain in two weeks.

Loyal Neighbors Meet.

Mrs. Harry Hansen was hostess to Loyal Neighbors club Thursday afternoon. Members answered roll call on a "Favorite School Subject." In cards, Mrs. Wayne Imel and Mrs. Wm. Jenkins won prizes. Guests were Mrs. P. C. Jensen, Mrs. Elmer Fisher and Mrs. John Davis. Mrs. Hansen served two-course luncheon. Mrs. Chris Petersen will entertain the club October 3.

League Meets Tuesday.

St. Paul's Walther League met Tuesday evening, September 3, in the church parlors. Sixteen members and two guests, Ruth Spengler and Marcella Hamm, were present. Rev. H. M. Hilpert had devotions. Games in charge of Marian and Willie Damme were enjoyed. Refreshments were served by Alice Mae Brummond and Marvin Asmus. The league will hold guest night at the next regular meeting October 1.

Entertains Social Circle.

Mrs. W. L. Cary was hostess to the Social Circle Wednesday afternoon at her home. Guests were Mrs. Elmer Gillespie, Mrs. Marvin Smits, Mrs. I. F. Gaebler, Mrs. H. P. Rhudy, Mrs. Jack Sweigard and Nancy Baird. Fifteen members answered roll call with miscellaneous articles. In som'r'set, Mrs. Gaebler received high guest prize. Mrs. Cary served luncheon. Mrs. Rasmus Rasmussen will entertain the society in two weeks.

St. Paul's Aid Meets.

St. Paul's Lutheran Ladies' Aid met Wednesday afternoon in the church parlors with Mrs. Alfred Miller as hostess. Twenty-seven members answered roll call. Guests were Mrs. Gerald Miller, Mrs. Art Miller, Mrs. Melvin Miller, Mrs. Richard Miller, Mrs. Willie Miller, Mrs. Glen Roland, Mrs. Everett Witte, Mrs. Alvin Bargstadt and Miss Anna Carstens. Mrs. Bargstadt was welcomed as a new member. The hostess served luncheon. Garden flowers decorated tables. Mrs. Fred Muehlmeier will entertain in October.

Install Officers For Roy Reed Post

Ice Rink May Be Sponsored Here by Legion Men in Winter Months.

Roy Reed American Legion post convened in monthly session at the city auditorium Tuesday evening, September 3, with 26 members present. The meeting was called to order by Post Commander Vernon Schnoor.

Important business was the installation of the following new officers: Commander, Jean Boyd; first vice commander, Frank Weible; second vice commander, Donald Wacker; adjutant, Marvin Smits; finance officer, I. F. Gaebler; service officer, Roy Witte; chaplain, Thorvald Jacobsen; sergeant-at-arms, James Selders. Chester Wylie was the installing officer in charge.

Post members decided to sponsor dances, the first dance of the season to be September 26. Committee in charge includes Oliver Reichert, chairman, Harold Ritze, Emil Koll and Frederick Witt.

All Legionnaires are asked to be present to clean the ball park September 22. The committee in charge includes Frank Krause, Frank Weible, C. B. Misfeldt and Oliver Reichert.

Members are investigating the possibility of having an ice skating rink in Winside this winter. C. B. Misfeldt, Frank Weible and Elmer Wacker were named as a committee in charge.

Numerous committees for the year were appointed. There was no further business. Lunch was served by Milton Johnson and H. G. Trautwein, jr.

Winside Federated Club Opens Year

Winside Federated Women's club opened the 1946-47 club year Monday evening, September 2, with a picnic supper in the municipal auditorium. Sixteen members and the following guests were present: Mrs. D. Warde, Miss Virginia Troutman, Mrs. Cecil Prince, Mrs. Wm. Loebsack, Mrs. Vernon Jensen, Mrs. Clarence Apking, Mrs. Henry Apking, Mrs. Fred Nelson of Oakdale, and Mrs. Harold Hansen of Omaha. The first five named and Mrs. Harold Griggs are new members of the club.

Plans for the club year were discussed. Club officers are: President, Mrs. Ben Benshoof; vice president, Mrs. Frank Fleer; secretary, Mrs. D. W. Hoffman; treasurer, Mrs. R. E. Gormley. Program committee consists of Mrs. Leonard Martens, Mrs. Frank Fleer and Mrs. James Troutman. Membership committee is comprised of Mrs. Shirley Lash, Mrs. N. Ditman and Mrs. Russel Malmberg.

A no-host picnic supper was served, with the following in charge: Mrs. Otto Graef, Mrs. R. E. Gormley and Mrs. Norris Weible. Garden flowers decorated the tables.

Plans were made to hold meetings the first Monday evening of each month. The next meeting will be Monday, October 7, at the home of Mrs. Benshoof. Mrs. Hoffman will be assisting hostess. Mrs. Ditman and Mrs. Malmberg will have charge of the program.

Sister of Winside Lady Passes Away

Mr. and Mrs. Frank Bronzynski have arrived from Milwaukee, Wis., where they were called by the serious illness and death of Mrs. Bronzynski's sister, Mrs. Rose Lipman. Mrs. Bronzynski reached her sister's bedside before she passed away.

Others who went to attend funeral services were Mrs. Hans Blocker of Winside, Ed. Pohlman and daughter, Miss Anna, Mrs. Erwin Pohlman and Mr. and Mrs. Louie Pohlman, sr., of Stanton.

Mrs. Lipman is survived by two sisters, Mrs. Freda Hoffmeier of Milwaukee, and Mrs. Bronzynski of Winside, and two brothers, Ed. and Louie Pohlman of Stanton.

Teachers Are Located.

Miss Geneva Donaldson, local high school instructor, who is staying at the Mrs. Etta Perrin home, spent the week-end at her home in Norfolk. Miss Mabel Fredrickson of Carroll, primary room teacher, is at the Mrs. C. T. Dillon home. Mrs. Elaine Corey, intermediate room teacher, drives from her home at Wayne each day. James Bracken, high school instructor, is staying at present at the home of his sister, Mrs. Edwin Ulrich.

Girls Organize In Athletic Group

Girls' Athletic association of the Winside high school, under supervision of Miss Gladys Mettlen, met at the high school Tuesday afternoon, September 3. Officers elected for the 1946-47 term are: President, Ruth Spengler; vice-president, Alice Baird; secretary, Florine Graef; treasurer, Donna Koch.

Commitee chairmen are: Dance, Donna Koch; games, Laverne Apking; exercises, Mary Lea Jensen. Teams were chosen for kittenball, with Yvonne Marquardt captain of the Reds and Lorraine Voss captain of the Blues.

Meetings are held Tuesday and Thursday of each week. Discussion was held relative to furnishing the old typing room in the high school building and making it into a girls' room.

Of 36 enrolled, eight are members of the freshman class.

Former Winside Boy Weds in Lincoln

Announcements have been received here of the marriage of a former Winside boy, John Donald Katz, son of Mrs. L. W. Powers of Hooper. Mr. Katz and Miss Nadine Dickerson of Lincoln, were married August 10 at the Dickerson home in Lincoln. Following the ceremony, a reception was held, after which the couple left on a trip. They will reside at St. Mary's apartments in Lincoln.

Donald, who is well and favorably known in the Winside vicinity, served overseas with the army air forces.

Move to Norfolk.

Mr. and Mrs. Roy Olmstead and daughter moved Friday to Norfolk, where the first named has employment. Mr. Olmstead has had employment at the Crest garage in Winside several months. They had been residing in the late Hettie Wilson home.

Mrs. Hollis Francis and children, who have been living with Mr. Francis' parents, Mr. and Mrs. G. C. Francis, the past several months, left Friday for Norfolk to join Mr. Francis. The Francises have recently secured a home.

To Nurses' Training.

Miss Arlene Cary left last week-end for Lincoln, where she will continue nurses' training at Bryan Memorial hospital. Miss Cary, who had been enjoying a two weeks' vacation, spent one week here with her parents, Mr. and Mrs. W. L. Cary, and one week with friends at Medicine Bow, Wyo.

Library Board Meets.

Winside library board met Saturday afternoon. Members present were G. A. Mittelstadt, Mrs. Geo. Gabler and Miss Gertrude Bayes, and the librarian, Mrs. Etta Perrin. Members absent were Mrs R. H. Morrow and Mrs. H. E. Siman. Books loaned during the month of August total 297.

Baptized at Trinity Church.

Carol Jean Andersen, infant daughter of Mr. and Mrs. Leonard Andersen, was baptized at Trinity Lutheran church at morning services Sunday by the pastor, Rev. H. G. Knaub. Sponsors were the parents and Miss Dorothea Andersen.

Community Club to Meet.

Winside Community club will hold its monthly meeting Thursdya evening, September 12, in the municipal auditorium. Trinity Lutheran Ladies' Aid will serve the dinner. A film on "Electricity" will be shown.

On Ten-day Leave.

M. Sgt. and Mrs. Waldron Weible of Lafayette, Ind., arrived Friday noon for a ten-day visit with Mr. Weible's mother, Mrs. Helen Weible, and with Mrs. Weible's parents, Mr. and Mrs. S. E. Porter.

Returns from Hospital.

Mrs. Maurice Hansen and infant son returned to their home this week from a Norfolk hospital. Mr. and Mrs. Hansen have chosen the name Douglas Lee for their son. Both mother and son are fine.

Undergoes Operation.

Neil McClary, 2-year-old son of Mr. and Mrs. Hubert McClary, underwent a major operation at a Norfolk hospital Tuesday morning, September 3. His condition is satisfactory.

Enrolls at Wesleyan.

Mr. and Mrs. W. L. Cary and son, Billy, drove to Lincoln Saturday, when Billy enrolled at Nebraska Wesleyan. Mr. and Mrs. Cary returned that evening.

WINSIDE LOCALS

Mr. and Mrs. Alvin Vogel were Tuesday evening visitors at the Elmer Monk home.

Mr. and Mrs. Frank Bright and Mr. and Mrs. Wayne Imel were Norfolk visitors Friday.

Mr. and Mrs. Hiram Wilson spent from Friday until Sunday with relatives at Dakota City.

Mr. and Mrs. Louie Witte of Yutan, were Sunday afternoon guests at the Sam Reichert home.

Supt. Delmar Warde and Rev. and Mrs. H. G. Knaub and son, Richard, were in Sioux City Saturday.

Miss Betty Lou Weible was a Friday evening dinner guest of Miss Arlene Cary at the W. L. Cary home.

Mr. and Mrs. Fred Nelson and family of Oakdale, were Wednesday evening guests at the Robert Boulting home.

Miss Marcella Dillon arrived home Friday evening from Grand Lake, Colo., where she spent the summer at Daven Haven lodge.

Mr. and Mrs. Elmer Gillespie and Mr. and Mrs. Marvin Smits left Friday for Maurice, Ia., to spend the week-end with relatives.

Mr. and Mrs. H. P. Rhudy entertained Mr. and Mrs. W. L. Cary, Miss Arlene and Miss Norma Jean and Billy at dinner Thursday evening.

Rural school district 63 opened Monday, September 2, with five students enrolled. Miss Arlene Marquardt, teacher, is staying at the H. C. Hansen home.

Mrs. Carl Nurnberg and Miss Amelia Schroeder, who had spent the past three weeks at the Fred Puls home in Norfolk, returned to the Nurnberg home Wednesday.

Mr. and Mrs. Carl Lambrecht and daughter, Joy Ann, of Laurel, were Thursday visitors at the D. W. Hoffman home. Mr. Lambrecht is a brother of Mrs. Hoffman.

Wm. Petersen of Longmont, Colo., and Henry Petersen of Dalton, left Monday for their homes after being here to attend funeral services for their mother, Mrs. Elsabe Petersen.

Don Gillespie, who is attending barbers' school at Sioux City, spent the week-end at the Elmer Gillespie home. Mrs. Gillespie, who had spent the week with her husband in Sioux City, accompanied him to Winside.

Mrs. C. T. Dillon, pastor of the Methodist church, returned home during the week-end from Lincoln, where she attended the annual Nebraska conference of Methodist churches. James Troutman, lay delegate, also attended the conference.

Mr. and Mrs. Eric Wendt and daughters, Jackie and Mary Ann, left Tuesday for their home at Brush, Colo. Mr. and Mrs. Wendt came Sunday to accompany their daughters, who had spent several weeks at the James Troutman home.

Mrs. Lena Parker of Chippawa Falls, Wis., Mrs. Sophia Fuchser of Omaha, and Mr. and Mrs. Louie Witte and sons, Willard and Fredrick, of Yutan, were Sunday dinner guests of Mr. and Mrs. F. J. Dimmel. Mrs. Parker and Mrs. Fuchser are sisters and Mrs. Witte a niece of Mr. Dimmel.

CHURCHES

Reformed Emmanuel Church.
(Rev. C. H. Riedesel, pastor)

Sunday, September 15: Morning worship at 9:45. Sunday school at 10:45.

Women's Missionary society will hold its monthly meeting Wednesday afternoon, September 11, at the church parlors. Guest day will be observed.

Methodist Church.
(Rev. Mrs. C. T. Dillon, pastor)

Sunday, September 15: Sunday school at 10 o'clock. Morning worship at 11.

The devotional study of the Women's Society of Christian Service met Tuesday, September 10, with Mrs. Pyott Rhudy, Mrs. George Lewis and Mrs. Dillon as hostesses at the Rhudy home. Mrs. Artie Fisher had charge of the program.

Trinity Lutheran Church.
(Rev. H. G. Knaub, pastor)

Sunday, September 15: Sunday school at 10 o'clock. Worship service at 11.

Choir rehearsal Friday evening at the church.

The Ladies' Aid met Wednesday afternoon, September 11, with Mrs. Joy Podoll as hostess.

The Luther League will meet this Thursday evening in the church parlors.

The state Brotherhood convention will convene at Fontenelle, Neb., September 26. Members of the local organization are planning to attend. The regular meeting of the Brotherhood will be September 19, which is to be ladies' night. N. F. Schroeder of Hoskins, will be guest speaker. All members and their wives are urged to be present.

Your contribution for Tabitha home at Lincoln should be at the church by the last Sunday in October.

The pastor will be a guest speaker at the mission festival at St. Paul's church in Hastings Sunday, September 29. In the absence of the pastor, the Brotherhood will conduct the morning service.

F. B. Decker, formerly of Wayne, has bought a residence in Lincoln.

LOCALS

Miss Delores Lutt is new assistant in the office of County Agent W. R. Harder.

Dr. C. E. Bush, dentist, phone 424, Wayne. tf

Mr. and Mrs. Rudolph Lage of York, spent Sunday with the former's mother, Mrs. Henry Lage.

John Carhart left a week ago Sunday for Oregon and Washington states on business for the lumber yard.

Mr. and Mrs. C. E. Carhart arrived home Wednesday after spending the summer at Battle Lake, Minn.

Mr. and Mrs. Otto Fleer and Mrs. Henry Lage visited Wednesday of last week in the Henry Fleer home at Winside.

George H. Kellogg of Homedale, Idaho, formerly of Wayne, writes that the fruit crop in Idaho is very light this year. However, the beet, lettuce and potato crops are bigger than ever. Wages are high and help scarce.

CAVANAUGH
INSURANCE and REAL ESTATE
Phone 84

Dr. C. E. Bush
DENTIST
Phone 424
Office over Mines Jewelry
Wayne, Nebr.

Drs. Lewis & Lewis
CHIROPRACTORS
(Est. 1914)
Neurocalometer Service
112 East 4th St.
Phone 49 Wayne, Neb.

Dr. T. T. Jones
Osteopathic Physician
Eyes Examined - Glasses Fitted
Wayne, Nebr.

DR. J. T. GILLESPIE
Optometrist
COMPLETE VISUAL ANALYSIS
Phone 305-J for Appointment
111 West Second Street
Wayne, Nebr.

G. A. Lamberson
Real Estate and All Kinds of Insurance Except Life
Wayne, Nebraska

Martin L. Ringer
REAL ESTATE FARM LOANS
Writes every kind of insurance except life. Special attention to Farm and Automobile Insurance

Walter Benthack, M. D.
and
C. M. Coe, M. D.
Physicians & Surgeons
Offices at
Benthack Hospital
Phone 106

Wayne Hospital
Phone 61
Wayne, Nebr.
a5tf

Dr. E. L. Harvey
Veterinarian
122 East Second Street
Wayne, Nebr.
Day Ph. 75 — Night Ph. 460

SERVICE FIRST
For Years We Have Served This
And at No Time Have We Solicited a Service in Advance
The Beckenhauer Service
Willard Wiltse, Licens'd Embalmer

Do You Need Milk Cows?
We have 20 good Holstein cows nad heifers, all heavy in calf. Also 5 Guernsey and 5 Shorthorn cows, 3 Brown Swiss bulls, 3 Shorthorns and 1 Angus. These cattle are all TB and Bangs tested. We have a good selection at all times.
Max Lasensky
127 Live Stock Exchange Bldg.,
Stock Yards, Sioux City, Ia.

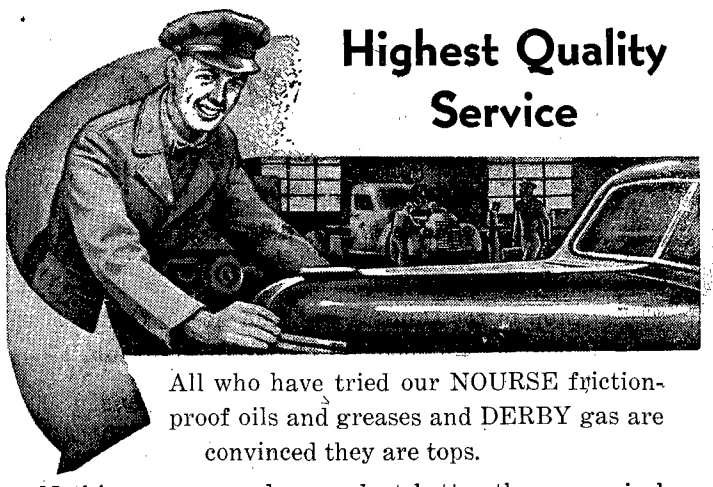
Highest Quality Service
All who have tried our NOURSE friction-proof oils and greases and DERBY gas are convinced they are tops.
Nothing recommends a product better than appraisal by satisfied customers.
Get Your Supply of Stove Fuel
We Have Plenty on Hand
Tank Wagon Service
Coryell Auto-Oil Co.
PHONE 305-W WAYNE, NEBR.

The World's Largest Selling Hybrid Corn
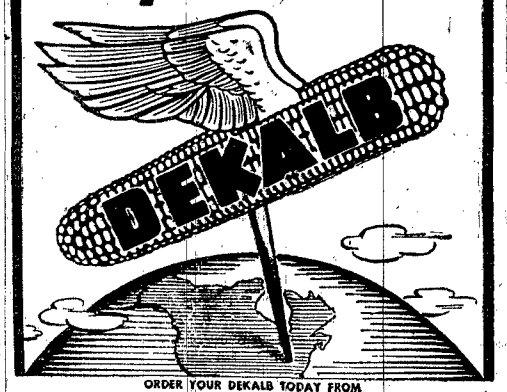

ORDER YOUR DEKALB TODAY FROM
A. G. SYDOW ..... Wayne, Nebr.
BILGER PEARSON ..... Wakefield, Nebr.
THOMAS ERWIN ..... Concord, Nebr.
RICHARD UTECHT ..... Wakefield Nebr.
J. M. PETERSEN ..... Carroll, Nebr.

A NEW COLD WAVE

Now only 98¢ PLUS 14¢ TAX
Natural looking curls and waves now yours, in 2 to 3 hours, at home. For women and girls. Over 10 million sold.
SAVE TIME... SAVE CASH... USE Charm-Kurl SUPREME HOME COLD WAVE KIT
Griess Rexall Store
S12t8p

Get Your Farm Ready for Winter
Fall, between now and corn picking, is an ideal time to put buildings in shape with a coat of fresh paint.
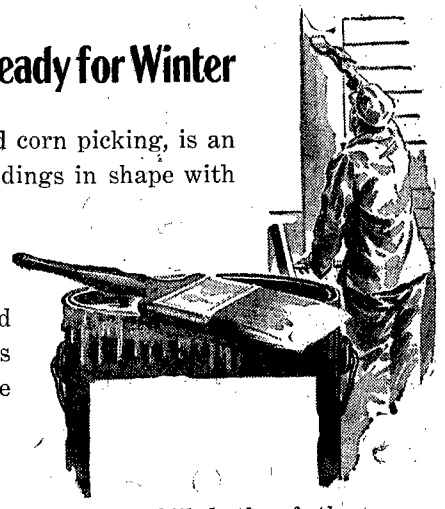
Paint beautifies and protects buildings against destructive elements.
Minnesota Time-Tested paints fulfil both of these requirements at economical prices.
GENUINE IHC PARTS FIT ANY MAKE OF FARM IMPLEMENT
MEYER & BICHEL
Phone 308 Wayne, Nebraska

Wayne County Fair Shows Farm Values

Bridge Over Missouri River Is Prospect in Early Period of Area.

Early Days from the Wayne Herald for September 11, 1930:

Wayne county fair stresses farm values which are the basis of every business and industry. Exceptional exhibits feature the fair this year, and entertainment includes a revue, fireworks, races and parade.

The state fire marshal, who inspected business houses in Wayne, made recommendations for improvements that will reduce hazards and also cut insurance rates.

James B. Grier topped the Chicago market with cattle that sold for $12.60.

Miss Jennie Norman and Walter Paulson were married September 9, 1930 and will live at Albion.

Wayne cemetery association plans to extend the pavement at the cemetery about 400 feet, the cost estimated at $1,000.

A. L. Dragon has land near Oacoma, S. D., on which it is reported that magnesium has been found.

Mrs. W. S. Slaughter, formerly of Wayne, died at Herrick, S. D., September 3, 1930, aged 47.

In the Andrew Johnson gravel pit northeast of Wayne a piece of granite weighing about a ton has been found.

Mrs. Wm. Swanson of Carroll, underwent a major operation in Wayne.

Fred Frevert entered a local hospital for medical care.

Cob Olson underwent an operation here.

Paul Zeplin bought Mrs. Silas Mellick's property near 6th and Douglas.

John A. Kay and Miss Prudence Bush will be married September 17, 1930.

Lightning damaged the Leland and C. J. Ellis homes near Sholes.

Cuming county fair cleared $7,000 which will be used for new exhibit halls.

Lightning started a fire that burned the Chase Kelly barn near Laurel.

Duke and Doll, team belonging to Pat McGill of Wisner, won the state fair pulling contest.

Randolph people are considering graveling streets.

Miss Margaret Kinney and Verne Anderson of Wakefield were married September 4, 1930.

Partitions are being placed in Wakefield's new school.

Joe Sheets of Pilger, formerly of Wayne, died September 2, 1930.

Miss Grace Johnson, who is employed at the college office, and Lt. Ralph Woods anonunced their marriage of December 23, 1929. Lt. Woods is stationed at Fort Benning, Ga.

Rev. Dan Burress of Newton, Kan., formerly of Carroll, accepted a call to Mound Valley, Kan.

A son was born to Mr. and Mrs. Martin Huebner of Winside, September 4, 1930.

Miss Alice Robbins of near Randolph, and Geo. Steele will be married at the fair in Missouri Valley September 10, 1930.

Cyril Templin of Hoskins, Civil war veteran, observed his 93rd birthday.

In Early Wayne Files.

From the Wayne Herold for September 12, 1912: The new city hall in Wayne will be completed by October. . . Mr. and Mrs. Fred Bright moved into their new house at Winside. . . Basement of the new Fleer building at Winside is finished. . . A. G. Bohnert is installing hot-water heat in the Union hotel. . . Miss Blanche Elliott, formerly of Wayne, and Harry Wilcox were married in Powell, Wyo., in September, 1912. . . John Bressler, jr., went to Andover, Mass., to attend Phillips academy. . . Weldon Crossland went to Wesleyan university. . . Wm. Dammeyer bought the Drake property on west 2nd street.

The Farmers Grain & Livestock Co. of Norfolk, bought the Holmquist elevator at Hoskins. . . J. H. Goll of Waterville, Wash., formerly of Wayne, suffered fractures of both legs when his team ran away. . . A. H. Parry moved to the M. Von Seggern residence and the Von Seggerns went to Oregon. . . John Dobbin, formerly of Wayne, died at Laurel September 6, 1912.

Miss Esther Nelson and Ed. Larson were married at Wakefield September 11, 1912. . . New fixtures were bought for the post office in the Bressler building. . . City council is discussing paving and macadamizing for Main street. . . . Earl Stout, employed at the C. W. Long drug store in Wakefield, was badlly injured when a spark from an electric engine caused an explosion in gasoline. . . A barn on the Clyde Oman farm was destroyed by fire starting from lightning. J. A. Chaon, the renter, lost stock and grain. . . The J. S. Lewis barn was damaged by fire starting from lightning.

In Dixon County Paper.

From Northern Nebraska Journal, Ponca, for September 2, 1886: President Cleveland vetoed 111 bills in eight months and the 21 presidents preceding him vetoed a total of 106 bills in 95 years. . . A number of prairie fires were nipped by late rains. . . A gang of horse thieves is reported operating in the vicinity of Wayne. . . A notorious horse thief who had been operating in Dixon county was caught at Columbus. . . Work on the new court house at York was ordered stopped. . . A new flour mill will be established at Blue Springs. . . Fort Robinson will be enlarged at a cost of $40,000. . . A mountain lion weighing 65 pounds was killed on a farm near South Loup. . . Blair canning factory is running at full capacity, putting up corn and tomatoes. . . Omaha proposes organizing a ball team that will join the American league.

The postmaster general ordered the abandoning of the postal division of Nebraska and Wyoming and the headquarters for serving the area will be transferred from Omaha to Denver. . . The elevator and 15,000 bushels of wheat were burned at Wheatland, Dakota. . . S. I. Hart, president of the Dixon county fair, says prospects are bright for a rousing festival at Ponca. . . The crop of potatoes is light. . . The railroad is to be extended to the west. . . The greatest crop of melons in history is flooding the market. . . A. A. Porter cut two bee trees near Aoway creek and these yielded him 150 pounds of honey and two fine swarms of bees. . . Railroad engineers are surveying the site for the Missouri river bridge across the river from the lime kiln. . . Logan Valley fair will be held at Wakefield in late September.

Heat With GAS

The Ideal Fuel

Clean — Safe — Fully Automatic

We offer for immediate delivery a limited number of HANDLEY-BROWN conversion units to make your furnace an automatic gas job.

— AGA Approved —

A & M SALES & SERVICE COMPANY

Wayne, Nebraska

218 Main Phone 368

COMPLETE PLUMBING & HEATING SERVICE

Announcing

The Opening of The College Inn
Monday, September 16

Located Just South of the College Campus at 109 East 10th Street

Stop in for Dinners and Lunches in Our Completely Remodeled, Modern Restaurant

We Shall Be Happy to Serve All Patrons

Our Hours of Operation are:
6 a. m. to 10:30 p. m. Daily

THE COLLEGE INN

PI PAGE — BOB WEBB

They Are Beginning to Come

Many of the Scarce Appliances for Which You Have Been Waiting Are Arriving

We have water heaters, floor lamps, water softeners, showers, furnace blowers

LET US KNOW THE ITEMS YOU NEED AS THEY MAY ARRIVE AT ANY TIME

Appliances *Repair Service*

PHONE 287 WHEN YOU ARE NEEDING ELECTRICAL WORK

Wayne Electric & Appliance Co.

EMIL DUPSKY

311 North Main Wayne, Nebraska

SOUTHEAST WAYNE

by Staff Correspondent

Ben and Miss Bonnie Nissen were in Omaha Tuesday last week.

The Henry Brinkmans were at Lawrence Thomsen's Tuesday last week.

The Lou Lutts were at Lester Lutt's Wednesday evening, September 4.

The Otto Sauls called in the Wm. Vahlkamp home last week Sunday evening.

Mr. and Mrs. Robert Merchant were at Robert Nelson's last week Sunday evening.

The Walter Reegs were Sunday last week dinner guests at Otto Fields' at Wisner.

Mr. and Mrs. Duane Creamer of Concord, were at T. A. Straight's Thursday afternoon.

Mr. and Mrs. Gilbert Rauss visited Thursday evening in the Ferdinand Barge home.

The Russell Beckman family visited Saturday morning last week at Ed. Gathje's.

Mr. and Mrs. Wm. Mellor and family were at D. W. Baier's Sunday evening last week.

Mr. and Mrs. Warren Austin were Sunday last week dinner guests at Don Meyer's.

Mrs. Ed. Weber visited her mother, Mrs. August Carlson, in Wakefield Sunday last week.

Mr. and Mrs. Albert Bichel and Dan Baier were at Adolph Baier's Monday evening, September 2.

Miss Doris Madsen of Lincoln, came Monday, September 2, to spend a few weeks at Eric Thompson's.

Mr. and Mrs. August Brudigam and Marcella visited at Arnold Hammer's Friday evening last week.

The Lawrence Utechts called in the Ronald Ellis home Friday evening to help Jerry celebrate his 2nd birthday.

Arthur Quinn of Hutchinson, Kan., and Mr. and Mrs. Wayne Gilliland were at Chas. Heikes' Thursday evening.

The Harvey Lutt family visited at John Lutt's Tuesday evening, September 3. Mrs. Russell Lutt and children were there that afternoon.

The Gilbert Maus spent Sunday afternoon last week at Henry Mau's. They were at Clyde Baker's Wednesday evening, September 4.

Dinner guests at Lou Lutt's Sunday were Mr. and Mrs. Carl Peters and family of Hawarden, Ia., Mr. and Mrs. Henry Janssen of Laurel, Mr. and Mrs. Walter Frerichs and Mr. and Mrs. John D. Frerichs of Coleridge.

Mr. and Mrs. Ted Harrison of Omaha, were afternoon and supper guests at Elmer Harrison's Wednesday afternoon, September 4.

Mr. and Mrs. Fred Beaman and Donald of Winner, S. D., were last week Sunday guests at Carl Frevert's. Mr. and Mrs. Hans Hansen were also there.

Mr. and Mrs. Lou Lutt, Mr. and Mrs. Fred Lutt and Mr. and Mrs. John D. Frerichs of Coleridge, were in Lincoln Thursday attending the state fair.

Mr. and Mrs. Clarence Bennett and Evelyn of Cumberland, Ia., spent from Sunday until Tuesday last week at T. A. Straight's and with other friends.

Mr. and Mrs. Melvin Schnoor and Kathy were at Wm. Schnoor's Sunday afternoon last week. Mr. and Mrs. Vernon Schnoor and Jerry were there Monday evening, September 2.

Mr. and Mrs. Wardon Lyons of Wisner, were at Marvin Victor's Monday and Tuesday last week. The Victors were at Gerhard Wacker's at Carroll Wednesday evening last week.

Mrs. Melvin Chichester of Wichita, Kan., and Miss Laverne Wacker of Winside, were Friday last week dinner guests at Otto Fleer's. Mr. and Mrs. George Post were at Fleer's last week Sunday afternoon.

Mrs. Emil Barelmann, Mylet and Leland, and Miss Lois Barelmann of Wakefield, arrived home Friday from Pine Wood, Minn., where they spent two weeks. Mr. Barelmann remained in Pine Wood to spend until the middle of September.

Mr. and Mrs. T. A. Straight, jr., and Judy of Florence, Kan., returned home Monday, September 2, after spending a few days in the T. A. Straight home. They also visited Mrs. Ella Harder, who accompanied them to Florence to spend a couple of weeks.

Mr. and Mrs. Emil Ahrenstorff of Hartley, Ia., were last week Sunday overnight guests in the Gilbert Rauss home. Mr. and Mrs. Eldor Rauss of Hartley, Ia., and Mr. and Mrs. Henry Rauss joined the Ahrenstorffs at dinner at Gilbert Rauss' Monday last week. That afternoon the Hartley folks returned home. Mr. and Mrs. Henry Rauss accompanied them to Hartley to spend a few days.

For Birthday.

Guests were at John Kay's Thursday evening to help John Eugene celebrate his 13th birthday. Marcelline Kay and Tom Lindsay were supper guests there. That evening, Mr. and Mrs. Henry Bush, Mr. and Mrs. Afred Jugel, Mr. and Mrs. Aug. Kay and Willy, Mr. and Mrs. Rudolph Kay and Donald, Mr. and Mrs. Pete Nelsen and Lester and Harold Meyer were there.

Celebrate Birthday.

Guests in the Gilbert Rauss home Tuesday evening last week to help Mr. Rauss celebrate his birthday were Mr. and Mrs. Henry Nolte and Viola, Mr. and Mrs. Emil Baier and family, Mr. and Mrs. Adolph Henschke and Paul, Mr. and Mrs. Frank Henschke and Eldor, Mr. and Mrs. Erwin Bottger of Wakefield, Miss Irma Rauss, Miss Lois Bichel and Mr. and Mrs. Ferdinand Barge. After cards, luncheon was served.

Celebrate Birthday.

A group of 74 relatives and friends had a picnic at Bressler park in Wayne Sunday, September 1, to help Nels Nelsen celebrate his 89th birthday. Out-of-town guests included Mr. and Mrs. Nels Larsen of Nora, Nebr., Mr. and Mrs. Harry Jensen and Mr. and Mrs. Herbert Jensen of Hardy, Nebr., Mr. and Mrs. Charles Nichols and Larry of Norfolk, and Mr. and Mrs. Virgil Moseman and Jerry of Emerson and Mrs. Lars Larsen and Ernest of Carroll.

LOCALS

Miss Margaret Schemel and Miss Eileen Collier, who are in their home here, plan to leave next Sunday for Harrogate, Tenn., where both teach.

Mrs. Ray Robinson was a last week Tuesday afternoon and supper guest in the J. K. Johnson home. Miss Jewell Robinson was also a supper guest.

Miss Marion and Miss Helen Vath arrived home Friday from a month's visit in the east. Marion visited the Jack Morgans at Phillipsburg, N. J., and the Aristide Carbones in New York. Helen visited Lt. and Mrs. Carroll Petersen in Washington, D. C., and Marion also stopped there.

Mr. and Mrs. Jim Hannaway of Lincoln, came Saturday for a few days' visit in the Ray Surber home. Mrs. Hannaway is a niece of Mrs. Surber. Mr. and Mrs. Surber and Mr. and Mrs. Hannaway were Tuesday supper guests in the Ben Meyer home.

Mr. and Mrs. Ted James of Inglewood, Cal., arrived Tuesday of last week for a three weeks' visit with the latter's parents, Mr. and Mrs. Emil Backstrom. Mr. Backstrom, who had been visiting with his daughter and husband in the west, accompanied them to Wayne. Mr. and Mrs. Elmer Fisher and Marlin of Carroll, and Elva Fisher of Laurel, were also Sunday guests in the Backstrom home.

Feeding Heifers Stock Heifers
Breeding Heifers Stock Cows
Western Feeding Hfrs. Feeding Cows

ORDERS SOLICITED

C. B. THORPE CO.
LIVE STOCK BROKERS

Office Phone 8-4223 107 Exchange Bldg.
Yard Phone 8-4242 Sioux City Stock Yards

FEED **Nutrena** IT PAYS

Screen Vogue Millinery

SCENE FROM
"MR. ACE"
STARRING
SYLVIA SIDNEY and GEORGE RAFT
A BENEDICT BOGEAUS PRODUCTION
RELEASED THRU UNITED ARTISTS

$3.98 to $6.95

Brown-McDonald's

Vitamin Store

FOR ALL BRANDS YOUR GRIESS

Rexall Store

WATCH FOR---

The Democratic Caravan

Due Here Sept. 17

All Democratic State and National candidates, including John Mekota for Senator, Frank Sorrell for Governor, and State Chairman William Ritchie are on a tour of Nebraska, and will visit nearly every town in the state. A loud-speaker public-address truck is accompanying them.

Watch this newspaper for time of arrival.

V. F. W.

Old Time Dance

Saturday, Sept. 14

Wayne Municipal Auditorium

— Music by —

Marx Rohan Orchestra

The Biggest Little Band in the Land

Admission: 50c and 25c

Brown-McDonald's

Call it

Reefer
Cavalier
Coachman

it's all one, and a very definite Fall coat trend. Waists are cinched in with a belt, or half-belted across the back and the front cut form-fitting. A true classic from the rolling collar to the flaring hemline.

This is a Style with Decided Appeal to College and Career Girls

$15.40 to $59.75

Other styles are being received and unpacked everyday showing more variation than you have seen in several years. Come in anytime and look them over.

Our Lay-Away Plan

is your protection. Many times a customer finds the coat or suit or dress she has had in her mind's eye, but does not have the money at that exact moment. Through the use of our plan you make a small downpayment and arrangements for future payments.